Gridiron

1949

THE GRIDIRON

1949

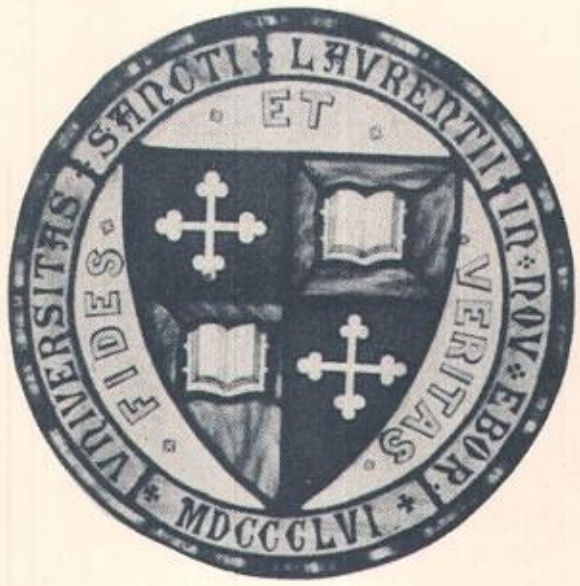

ST. LAWRENCE
UNIVERSITY
CANTON, NEW YORK

RICHARD HOUGHTON MICHAELS *Editor-in-Chief*
JUNE VAN JONES . . . . *Associate Editor*
VERNER RIECK . . . . . *Business Manager*
WILLIAM KNOBLOCH WIEBER *Advertising Manager*

DEDICATION

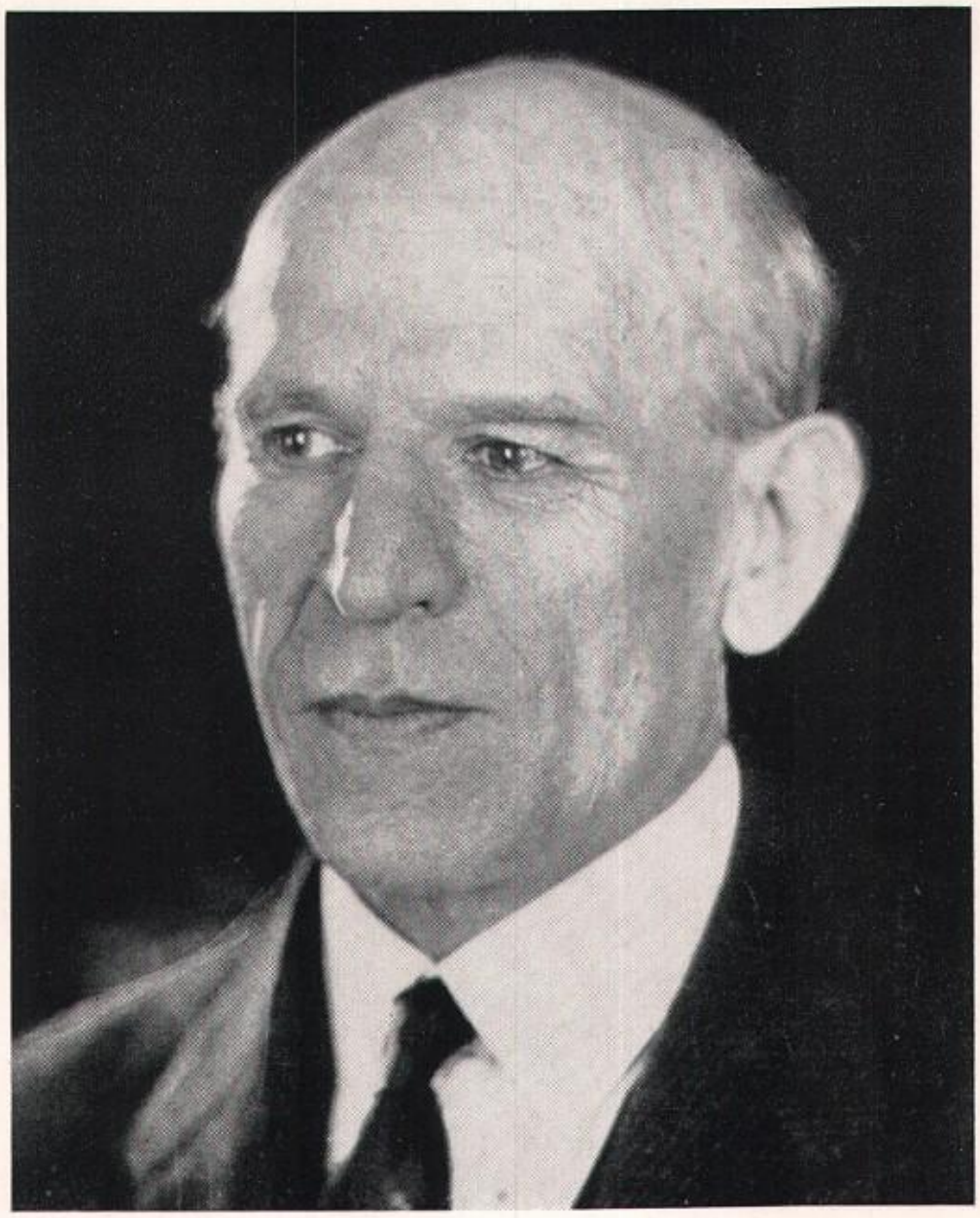

JOHN MURRAY ATWOOD

For over a decade instructor and professor on the St. Lawrence campus, and for thirty-five years Dean of The Theological School, an office formerly held by his distinguished father. He spent his boyhood about the campus, was an outstanding "Larry" student and athlete in his youth, and has during most of the succeeding years given our University of his unbounded physical energy, his unusually broad and thorough scholarship, his unstinted devotion as a teacher and counselor of youth, his eagerly sought guidance in administrative affairs, and, most appreciated of all, his greatness of spirit as a man. Our "Beloved Dean," the most Laurentian of Laurentians who, in years of service and quality of mind, represents as does no one else the cherished liberal spirit and traditions of St. Lawrence.

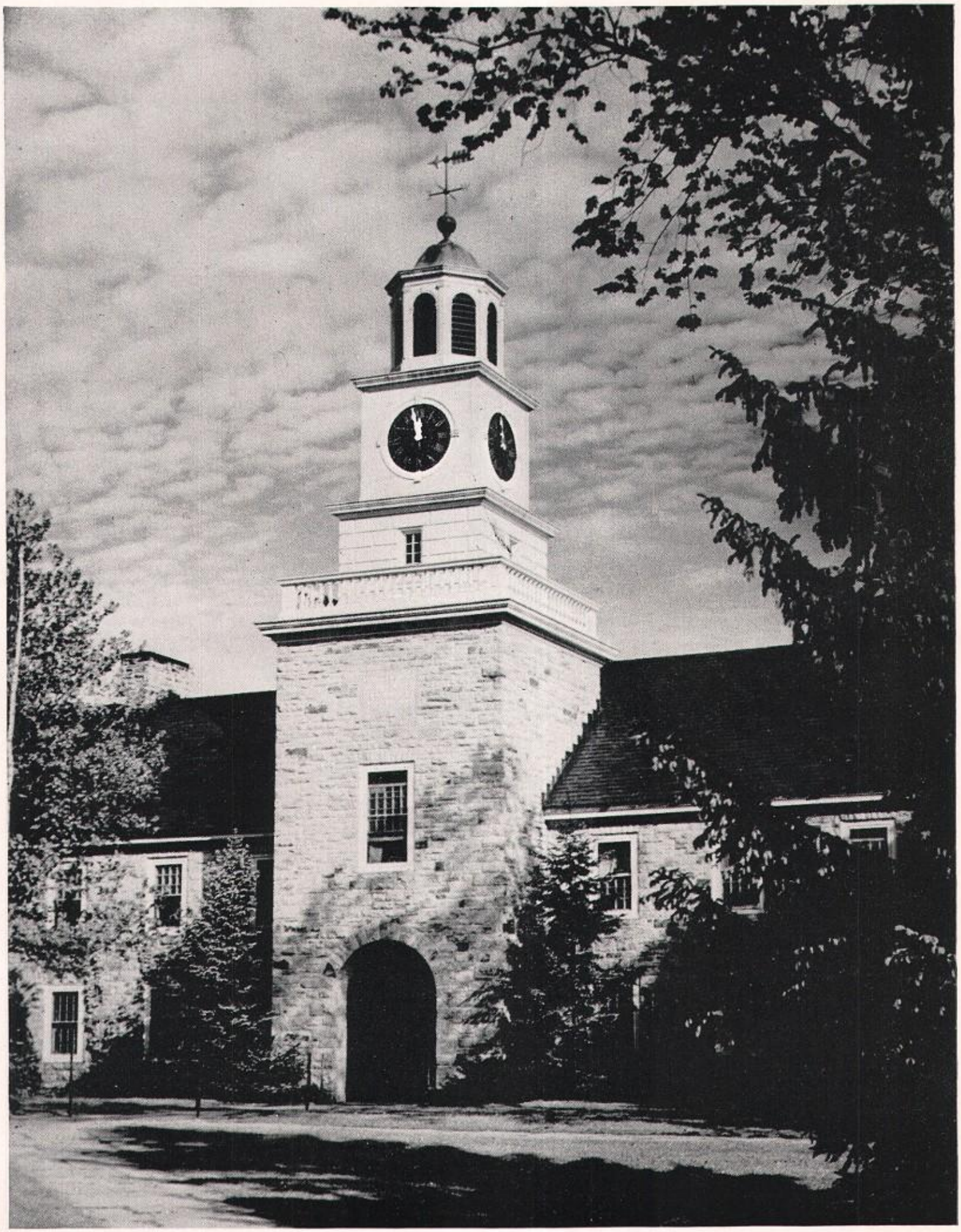

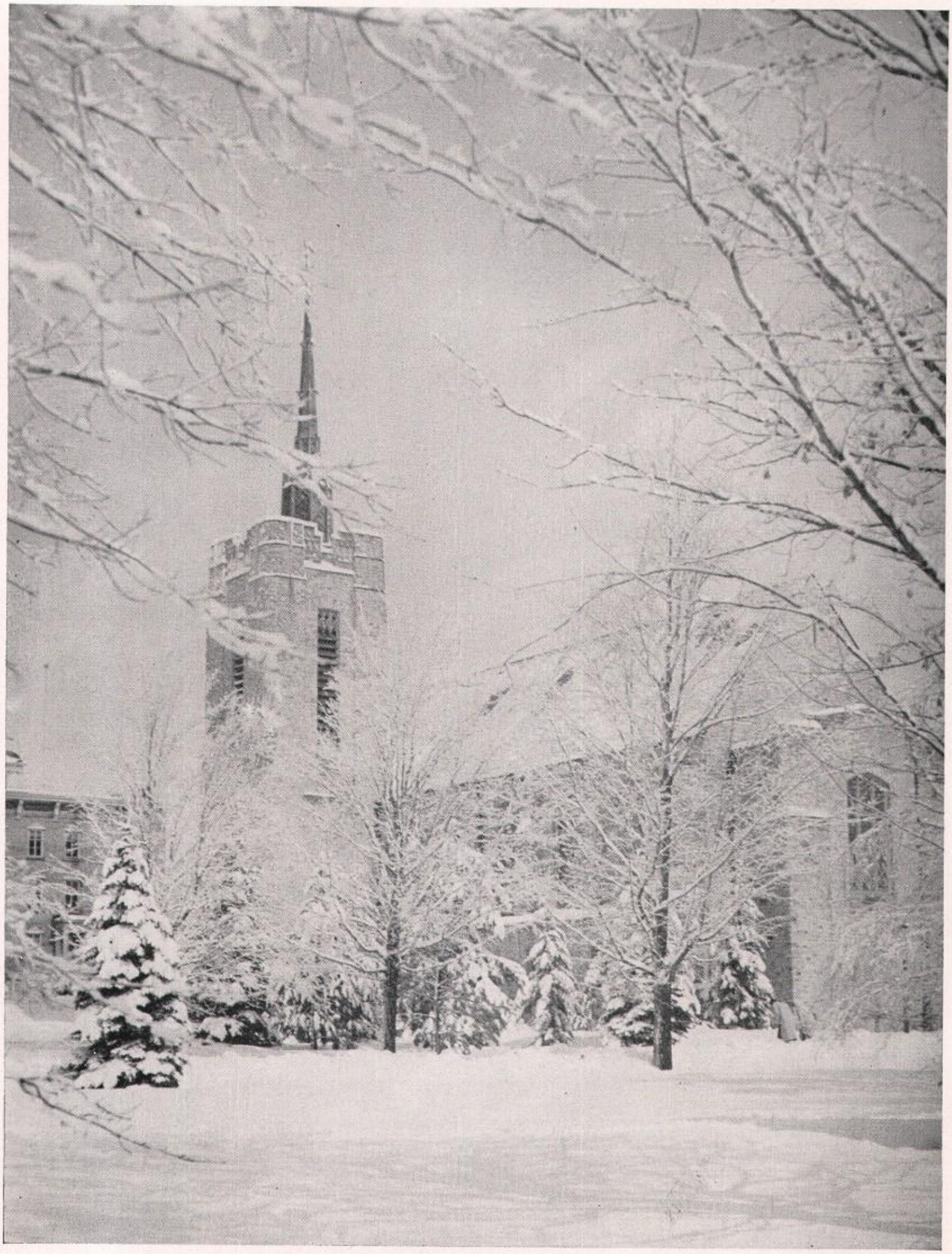

I am not a teacher: only another traveler of whom you asked the way. I pointed ahead—ahead of myself as well as of you.

SHAW

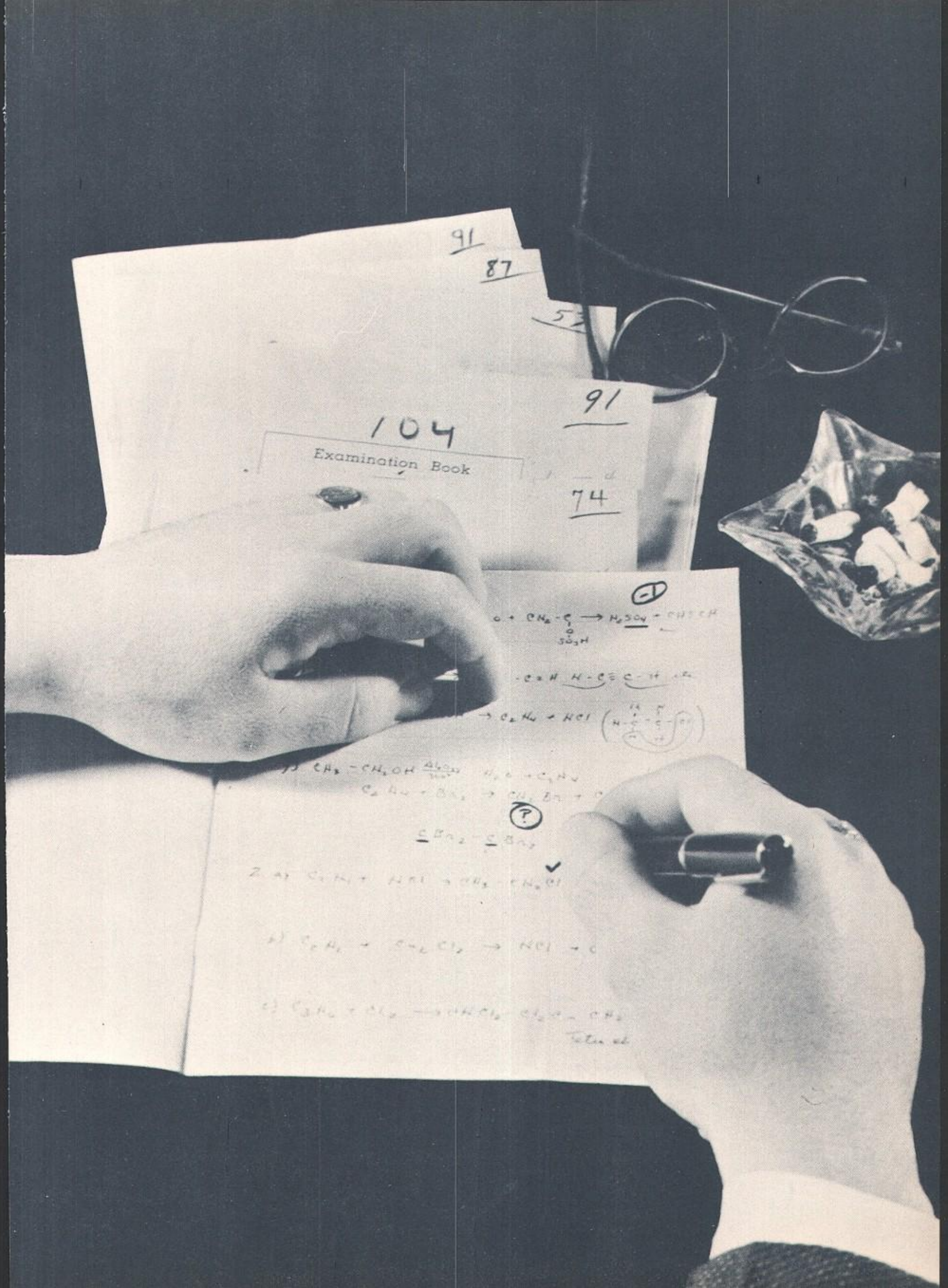
91
87
91
104
Examination Book
74

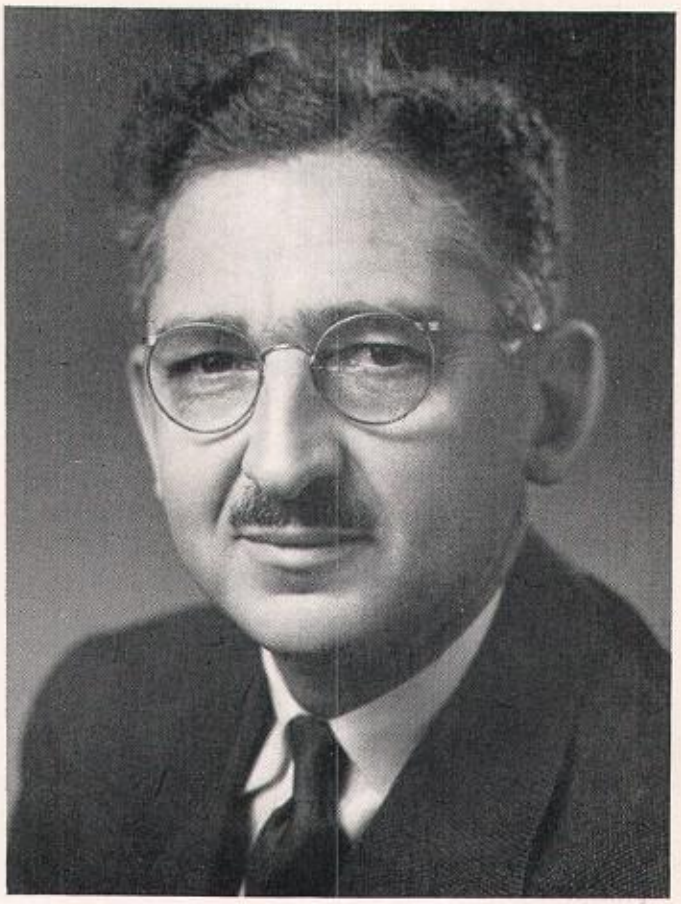

This issue of the Gridiron bears the class numerals 1949. Fortunately, this post-war class has had a reasonable share of "normal" college life. It is your college life experience that the Gridiron is intended to preserve. Your own class book is a segment of your college years, a passport to cherished memories. May this volume on your shelves remind you, as well, that St. Lawrence has a future which as Alumni you also share.

Eugene Sprecher

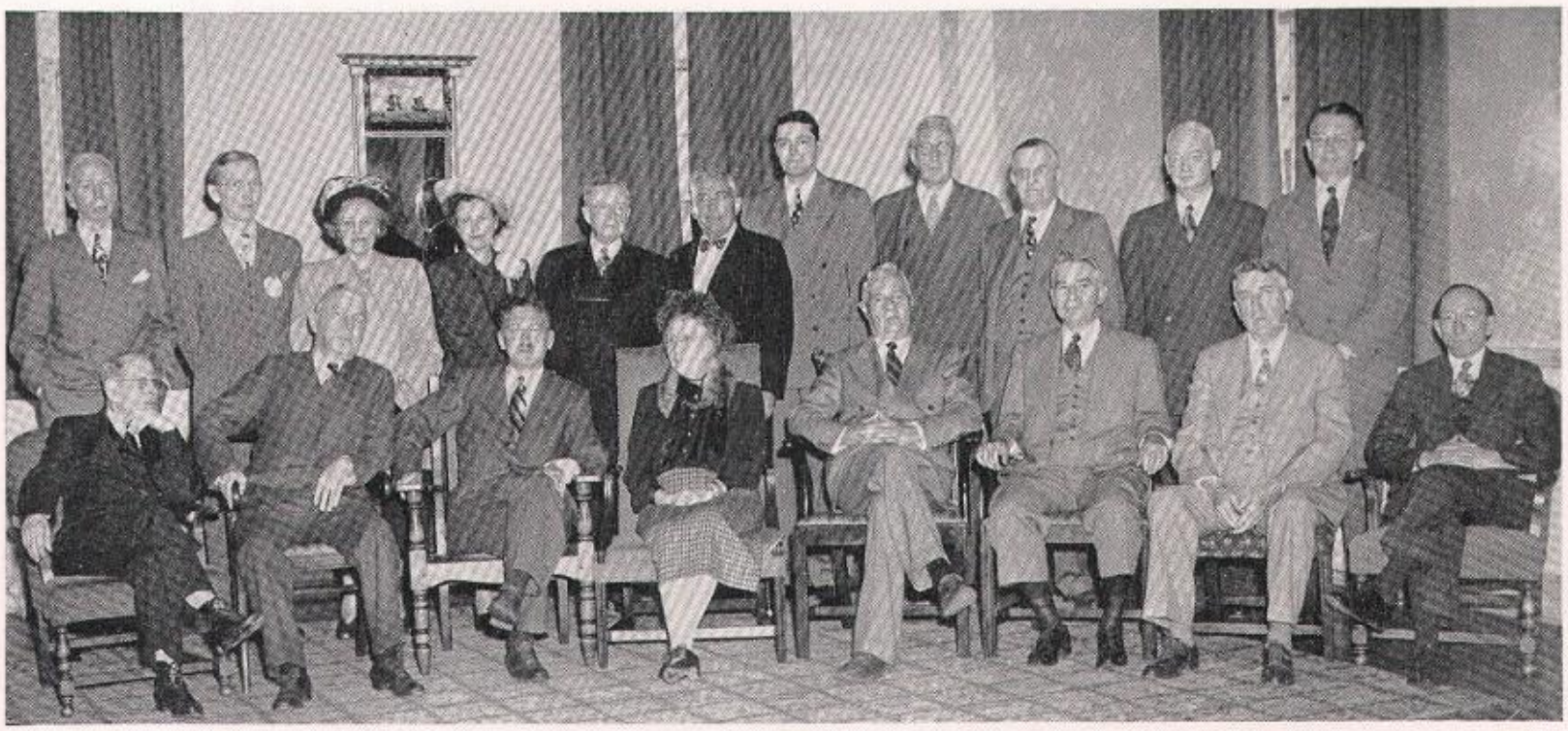

TRUSTEES AND OFFICERS

OFFICERS

Edward John Noble, LL.D.	*President*
Louis Heaton Pink, L.H.D., LL.D.	*First Vice-President*
Harold Bowtell Johnson, L.H.D.	*Second Vice-President*
Frances Louise Cotter, B.A.	*Secretary*
Edward Kneeland Cratsley, M.B.A., D.C.S.	*Comptroller*

TRUSTEES

Emily Eaton Hepburn, L.H.D., D.Hum.
Irving Bacheller, L.H.D., Litt.D., LL.D.
Almon Wheeler Lytle, LL.D.
Harold Bowtell Johnson, L.H.D.
Raymond May Gunnison, B.S.
Edward John Noble, LL.D.
Harry Wood Forbes, LL.B., M.A.
Carlyle Helmle Black, B.S.
Homer Albon Vilas, B.S.
Louis Heaton Pink, L.H.D., LL.D.
Eben Griffiths, B.A.
John William Hannon, B.S.
Walter Gardner Kimball, B.S.
Raymond Thomas Whitzel, E.M.
George Stevens Reed
Eugene Garrett Bewkes, Ph.D., LL.D., Sc.D.
Atwood Manley, B.S.
Lester Grover Hatch, B.S.
Harold Snaith Sutton, B.A.
Bernadette Charbonneau Bird, B.A.
Philip Young, M.B.A., LL.D.
Elizabeth Sykes Michaels, B.A.
John Gerald Benack, B.S.
Selden Thornton Williams, M.S.
Newton Millham, B.S., LL.B.

EXECUTIVE COMMITTEE

Mr. Noble, Mr. Black, Mr. Forbes, Mr. Griffiths, Mr. Gunnison
Mr. Johnson, Mr. Pink, Mr. Sutton, Mr. Vilas

BOARD OF ADMINISTRATION

President Bewkes, Dean Atwood, Mr. Cratsley, Mr. Hatch
Miss Grace P. Lynde, Dean Markham

R. Finney Markham
Dean of the College

Doris C. Stout
Dean of Women

George K. Brown
Dean of Men

Top Row: Siekmann, Whalen, Cratsley, Cotter. *Bottom Row:* Williams, Brown, Dowd, Littlejohn.

ADMINISTRATIVE AND OTHERS

Edward Kneeland Cratsley, M.B.A., D.C.S.	*Comptroller*
Frances Louise Cotter, B.A.	*Secretary*
Theodore John Siekmann, B.S., M.Ed.	*Alumni Secretary*
James Moreau Brown, III, B.A.	*Director of Admissions*
Helen Elizabeth Whalen, B.S.	*Registrar*
Andrew Kittredge Peters, B.A., B.S.	*University Librarian*
Helen Mary Dowd, Ph.B., B.S. in L.S.	*Librarian of Herring Library*
John MacEachern, B.A., B.S. in L.S.	*Chief Cataloger*
Dorothy Barbara Smith, B.A., B.S. in L.S.	*Reference Librarian*
J. Robert Williams, B.S.	*Director of Publicity*
Erich E. M. Schaefer, M.D.	*College Physician*
Helen Cunningham, R.N.	*Superintendent of the Infirmary*
John Lewis Mentley	*Superintendent of Buildings and Grounds*
Lewis Townsend Cook, M.A.	*Manager of the College Book Agency and of Purchasing*
Doris Phelps Goodwin	*Dietitian of the Men's Residence*
A. Marie Smith	*Dietitian of Dean-Eaton Hall*
James Woodard Littlejohn	*Assistant in Physical Education and Trainer*
Otto Eugen Schniebs	*Coach of Skiing*
Robert Dudley Wright, B.S.	*Director of the Outing Club*
Julius Andrew Hefti, Jr.	*Supervisor of the Snow Bowl*
Mildred Helen Jones	*Secretary to the President*
Benjamin Miller Kip	*Curator of the Kip Arboretum*
Alice Noel Taylor	*Assistant Dietitian of Dean-Eaton Hall*

FACULTY

Douglas R. Angus
B.A., M.A., Ph.D.
English

John M. Atwood
B.A., B.D., M.A., D.D.
LL.D.
Greek

Oscar K. Bates
S.B., Sc.D.
Mathematics

Edward J. Blankman
B.A., M.A.
English

Herbert A. Bloch
B.S., M.A., Ph.D.
Sociology

Norman F. Bourke
B.A., M.S.
Economics and Business Administration

Concha Breton
B.A., M.A.
Modern Languages

Garry M. Brown
B.S., M.Ed.
Chemistry

Paul A. Brown
B.S., Ph.D.
Psychology

John L. Buys
B.S., M.S., Ph.D.
Biology

John J. Carroll
B.A., M.A.
Economics and Business Administration

Robert E. Consler
B.A., M.B.A.
Economics and Business Administration

FACULTY

James D. Coronios
B.S., M.A., Ph.D.
Psychology

Frank D. Curtin
B.A., M.A., Ph.D.
English

Frederick C. Dommeyer
B.A., M.A., Ph.D.
Philosophy

Margaret Doucoumes
B.Ed., M.A.
English

Worth S. Dygert
B.S., M.Ed.
Physics

Maurice M. Edwards
B.A., M.A.
English

William E. Felch
B.A., Ph.D.
Philosophy

Otto L. George
B.A., M.A.
History and Government

J. Richard Gilbert
B.S., Mus.M.
Music

Reginald T. Harling
B.Sc., M.A.
Physics

Allen R. Hartzell
B.S., M.S.
Chemistry

Lawrence B. Hixon
B.A., M.S.
Education

FACULTY

MAX HORLICK
B.A., M.A.
Modern Languages

LEE HUNT
B.A., M.A.
Education

RUTH K. JAMIESON
B.A., M.A., Ph.D.
Modern Languages

CARLETON P. JONES, JR.
B.A., M.A.
English

ROBERT L. JOYCE
B.S., M.A.
Sociology

GEORGE H. KRABLIN
B.S., M.S.
Physical Education

MADELEINE LELIEPVRE
Certificat des Lettres Paris
Agregation d'Histoire
(Admissibilite)
Agregee des Lettres
Modern Languages

WARREN E. LUX
B.A., M.S.
Chemistry

J. KENNETH MUNSON
B.Mus., M.Mus.
Music

KURT NEUSE
M.A.
Modern Languages

FREDERICK J. PARROTT
B.A., M.A., Ph.D.
English

CHARLES P. PATRICIA
B.S., M.Ed.
Mathematics

FACULTY

HELEN JEAN PEPPER
B.A.
Radio

RUTH M. PETERS
B.A., M.A., Ph.D.
Mathematics

DONALD G. POWELL
B.A.
Chemistry

HENRY REIFF
B.A., M.A., Ph.D.
History and Government

MYLES W. RODEHAVER
B.S., B.D., Ph.D.
Sociology

ALFRED ROMER
B.A., Ph.D.
Physics

PHILIP D. ROSSI
B.S., Litt.M.
Psychology

MERTICE ST. CLAIR
Mus.B., Mus.M.
Music

LUKE M. SMITH
B.A., M.A., Ph.D.
Sociology

WESLEY E. SMITH
B.S., M.Mus.
Music

OLIVE B. SNOW
B.A., M.S.
Physics

EDWARD N. WARNER
B.A., M.Sc., Ph.D.
Biology

FACULTY

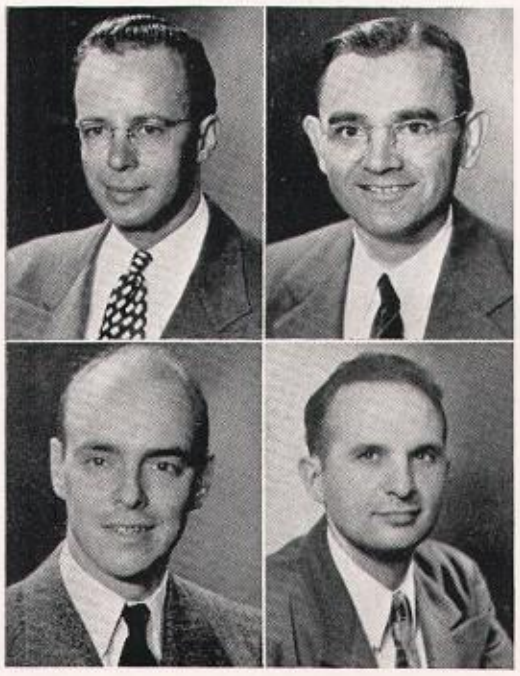

W. Dwight Weed
B.A., B.S., B.D.
Sociology

William R. Willoughby
B.A., M.A., Ph.D.
History and Government

Robert J. Wright
B.A., M.A., Ph.D.
Geology

Stanley J. Zacharias
B.S., M.S.
Biology

Robert O. Bloomer, B.S., M.S., Ph.D. *Geology*
Ronald T. Burkman, B.S. *Physical Education*
Edward K. Cratsley, B.A., M.B.A., D.C.S. *Economics and Business Administration*
William E. Curtis, B.A., Ph.D. *Biology*
Rutherford E. Delmage, B.A., M.A., Ph.D. *English*
Andreas Dorpalen, Dr. iur. *History and Government*
Jane M. Fuller, B.S., M.A. *Physical Education*
George W. Hazzard, B.S., M.S., Ph.D. *Physics*
Marguerite G. Holmes, B.S., M.F.A. *Drama and Speech*
William G. Houk, Ph.C., M.S., Ph.D. *Biology*
George C. Howard, B.A., LL.B., M.A. *History and Government*
Paul F. Jamieson, B.A., M.A. *English*
Olav B. Kollevoll, B.A. *Physical Education*
John V. Limpert, B.A., M.A. *Mathematics*
William D. Mallam, B.A., M.A., Ph.D. *History and Government*
Margaret J. Morrison, B.P., H.Ed. *Physical Education*
Wallace B. Owens, B.A., M.C.S. *Economics and Business Administration*
Gerald G. Palmer, B.S., M.S., Ph.D. *Chemistry*
Paul E. Patten, B.S., M.Ed. *Physical Education*
Mary A. Rasbach, B.A., M.A. *Secretarial Studies*
Charles M. Rebert, B.A., M.A. *Psychology*
Joseph J. Romoda, B.S., M.A., Ph.D. *Education*
John F. Smith, B.A., M.A. *Physics*
William A. Smith, B.A., M.A. *Mathematics*
William Y. Smith, B.A. *Economics*
William L. Thompson, B.A., M.A., Ph.D. *English*
Roswell G. Townsend, B.A., M.A., Ph.D. *Economics and Business Administration*
Freda L. Townsend, B.A., M.A., Ph.D. *English*
Verner J. Warner, B.A., Ped.B., M.A. *Latin and Fine Arts*
Gardner E. Wells, B.S. *Physical Education*
Dorothy N. Wiechec, B.S., M.A. *Psychology*

Where, O where . . . out from their Alma Mater,
Safe now in the wide, wide world.

UNKNOWN

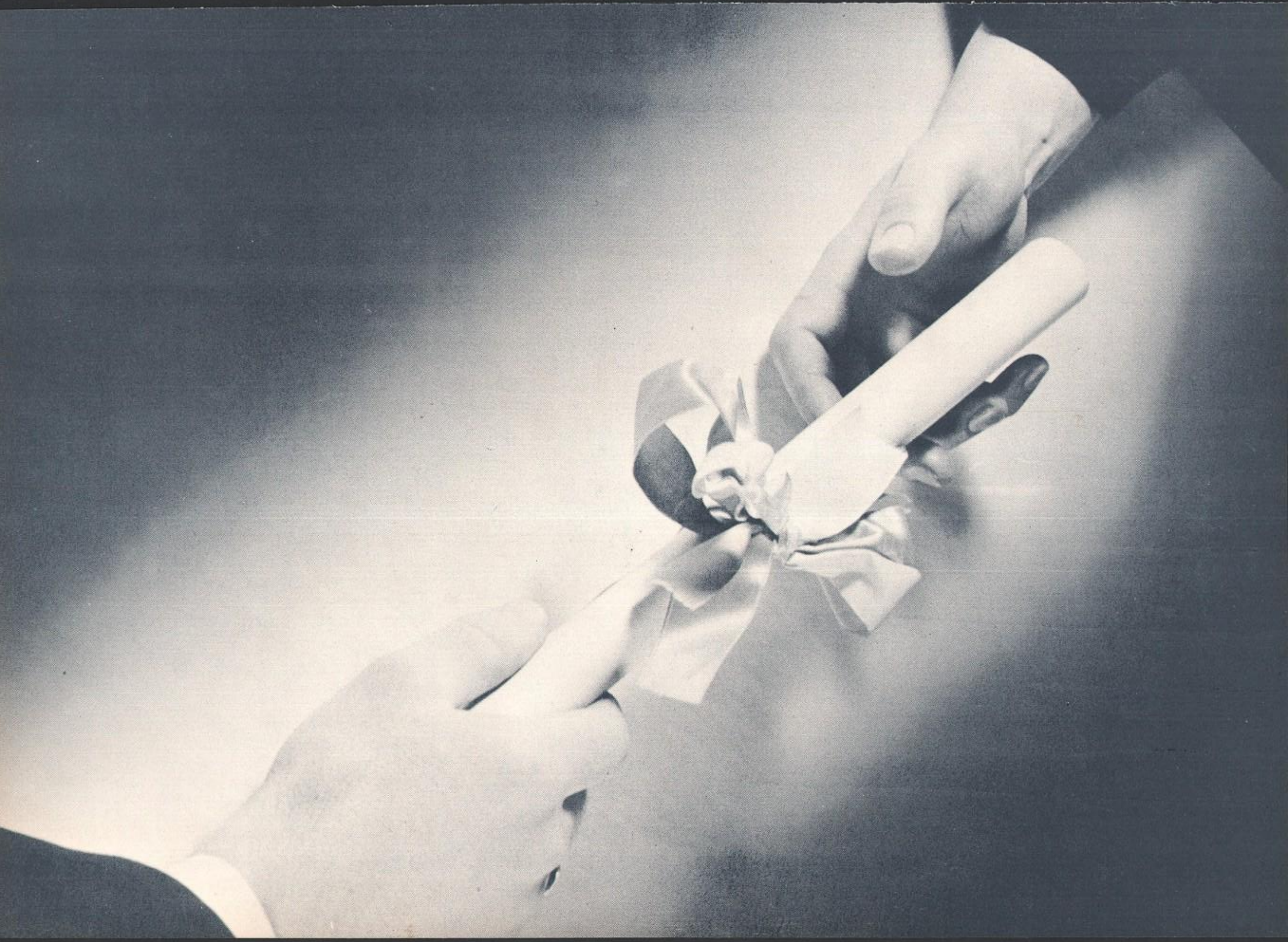

THE SENIOR CLASS

OFFICERS

Richard Furman	*President*
Anne Ward	*Vice-President*
Paul O'Rourke . . .	*Secretary-Treasurer*

GERALDINE E. ACKLER
Ilion

Kappa Delta; Hill News 2, 3; Mummers 1, 2; Chapel Choir 1.

ELLIOTT M. ADAMS
Swanton, Vt.

Chapel Choir 4.

UGO AMELIO
Watertown

MERLE L. AMMANN
Rome

Gridiron 2, 3, Senior Editor 4; Hill News 1, 2; Thelomathesian Financial Investigating Committee 3; Mummers 2, 3; Chapel Choir 1, 2, 3, 4; Women's Chorus 1, 2; El Circulo Pan Americano 1; Broadcasters' Club 1; Outing Club 1.

WILLIAM R. ARNOLD
Schoharie

Beta Theta Pi

HENRY BALMER
Albany

Beta Theta Pi

JOHN M. BAREHAM
Palmyra

Sigma Alpha Epsilon; "L" Club; Varsity Tennis 4.

HAROLD J. BATES
Canton

Alpha Tau Omega.

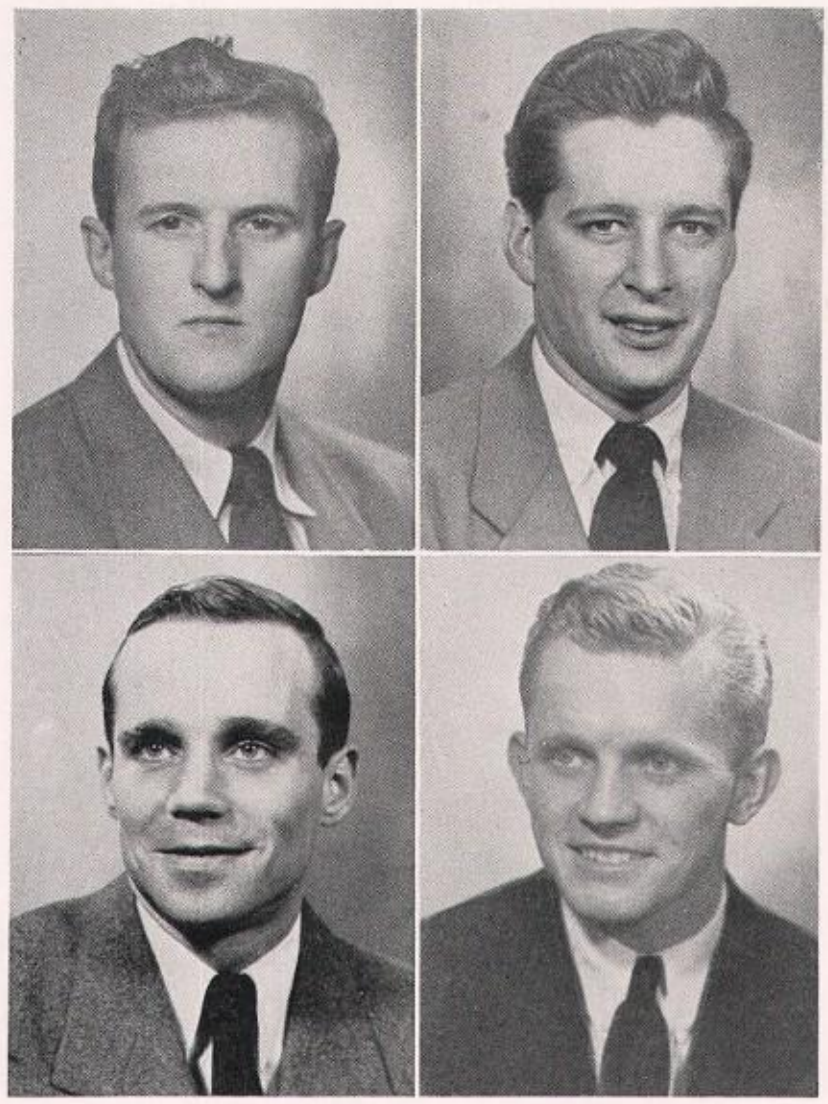

ROBERT C. BAXTER
Canton

Beta Theta Pi.

CLIFFORD R. BEACH, JR.
Lynbrook

Scarlet Saint 1; Student Christian Association 1, President 2; Mummers 1, 2, Head of Lighting Crew 3, 4; I. R. C. 1.

EDWARD B. BEAM
Hemlock

Phi Sigma Kappa; Kixioc, Secretary; Who's Who; Pi Delta Epsilon; Gridiron 2, Business Manager 3, Advisory Committee 4; Hill News 2; Laurentian 2, Advertising Manager 3, Business Manager 4; Thelomathesian Financial Investigating Committee 4; Broadcasters' Club 2; KSLU 2, Business Manager 3, 4; I. B. C. Conventions at Harvard, Columbia and Cornell; Mummers 1, 2, 3; Outing Club 1, 2, 3, 4.

DONALD R. BEAMAN
Malone

Beta Theta Pi, President 4; Dean's List 2, 3; Kixioc, President; Who's Who; Pi Delta Epsilon, President 4; Campus Council 1; Co-Editor Freshman Handbook; Interfraternity Council 4; Gridiron 1, 2, Editor-in-Chief 3, Advisory Board 4; Laurentian 3, Art Editor 4; Scarlet Saint 1, Art Editor 2; Winter Carnival Committee 4; Editor of Thelmanews 4; Chapel Program Committee; Mummers 1, 2, 3, 4; I. R. C. 1, Secretary 2, President 3, 4; Laurentian Singers 1, 2; Chapel Choir 1; Quartet 1; Broadcasters' Club 1, President 2; Student Christian Association 2; Delegate 1, Model U. N. Delegate 2.

JEAN C. BEAUBRIAND
Dannamora

Sigma Pi, Vice-President 4; Scarlet Saint 3; Newman Club 1, 2, 3, 4.

FRANCES BEBBINGTON
Upper Montclair, N. J.

Kappa Kappa Gamma; Gridiron 2, 3; S. L. U. Club 3; Women's Varsity Basketball 1, 2; Mummers 1, 2; El Circulo Pan Americano 1, 2; Broadcasters' Club 1, 2; Outing Club 1, 2, 3; Newman Club 1, 2, 3, 4.

WELLS E. BEHEE
Lockport

Argonauts; KSLU 2, 3, 4; Outing Club 2, 3, 4.

PAUL H. BICKNELL
North Bangor

Dean's List 3; Radio Workshop 3; KSLU 3.

THEDA J. BITTENBENDER
Forty Fort, Pa.

Le Cercle Francais 2; Radio Workshop 3, 4; Studio Players 3, 4; Outing Club 2, 3, 4.

BROWNIE A. BLASZAK
North Tonawanda

Alpha Tau Omega; "L" Club; Newman Club 1, 2, 3, 4.

CARMEN A. BOCCIOLATT
Watertown

Alpha Tau Omega; Varsity Football 2; Varsity Baseball 1, 3.

DONNA BOYD BAXTER
Manchester, Conn.

Kappa Kappa Gamma; Hill News 1; El Circulo Pan Americano 1; Outing Club 1, 2, 3; Women's Intramural Sports 1, 2.

JOAN L. BUCHHOLTZ
Kingston

Alpha Delta Pi; Hill News 4; Mummers 1, 3, 4, Secretary 2; Der Deutsche Verein 2; Laurentian Singers 2, 3, 4; Chapel Choir 1, 2, 3, 4; Broadcasters' Club 1, 2; Outing Club 1, 2, 3, 4; Cheerleading 2, 3, Head Cheerleader 4.

WILLIAM S. BUMPUS
Canton

Sigma Alpha Epsilon; Varsity Football 1; Outing Club 1, 2

WANDA J. BURROUS
Genesee, Pa.

THOMAS M. CALNON
Canton

Der Deutsche Verein 1, 2; Newman Club 2.

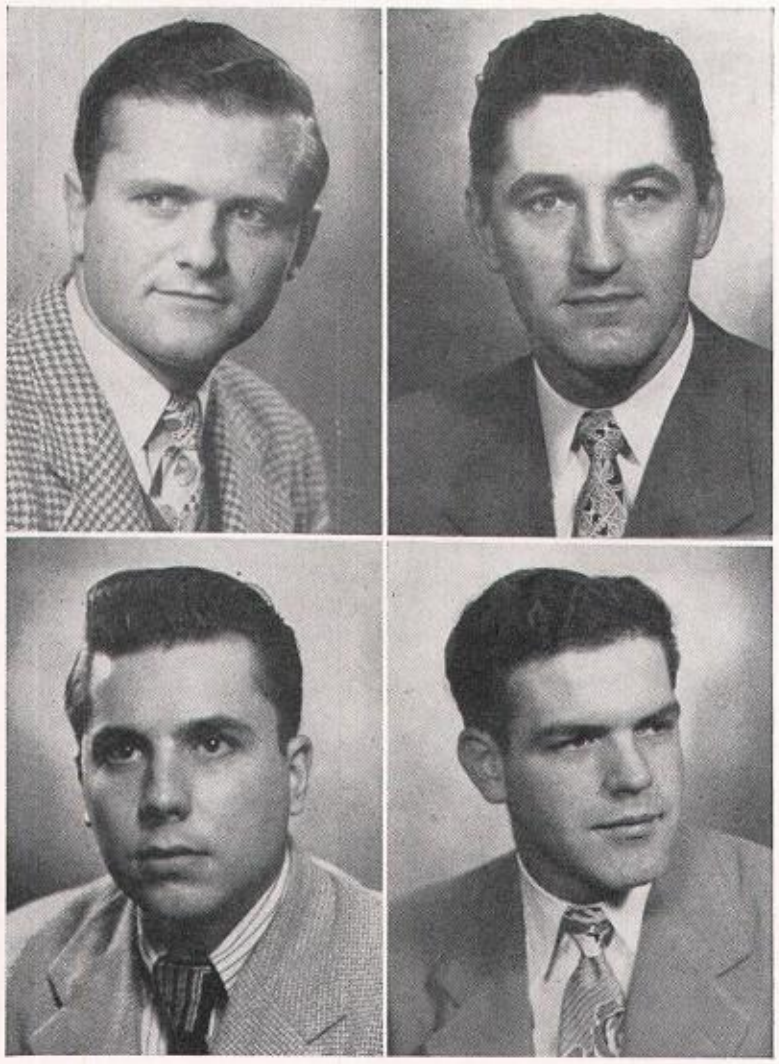

JOHN J. CAMPBELL
Bronx

Alpha Tau Omega; Orientation Council 3, 4; Winter Carnival Committee 2; Red Cross 2, 3; Mummers 1, 2, 3, 4; Laurentian Singers 1, 2, 3, 4; Chapel Choir 1, 2; Band 1, 2; Radio Workshop 1, 2; Studio Players 1, 2; Outing Club 1, 2; Newman Club 1, 2, 3, 4.

ARNOLD T. CARLSON
East Rochester

Phi Sigma Kappa; Laurentian Singers; Chapel Choir; Radio Workshop; Varsity Basketball.

RUSSELL W. CARPENTER
Port Chester

CHARLES R. CAVAGNARO
Penn Yan

Alpha Tau Omega; Hill News 2; Mummers 2, Stage Technician 4; Newman Club 1, 2, 3, 4; Varsity Football 2.

H. ELAINE CHAPIN
Lowville

Red Cross 3; Mummers 3; Outing Club 3.

NICHOLAS COMMISSO
Victor

Sigma Pi, Treasurer 1, President 2; Interfraternity Council 2; Campus Council 3; Newman Club 2, 3, 4, Treasurer 1; Veterans' Club 1; Intramural Sports 1, 2, 3, 4; Varsity Baseball 1.

JOE ANN E. COUSINS
Hamburg

Winter Carnival Committee 2; Mummers 1, 2, 3, 4; El Circulo Pan Americano 2; Le Cercle Francais 1, 2; Broadcasters' Club 1, 2; Outing Club 1, 2, 3, 4; Modern Dance 1, 2.

HAROLD F. CRAWFORD
Keene Valley

Phi Sigma Kappa; Trasnfer from Syracuse University; Dean's List 3, 4; Pi Mu Epsilon, Secretary 4; Sigma Pi Sigma; Winter Carnival Committee 3, 4; Orchestra 2, 3, 4; Band 2, 3, 4; Outing Club 2.

JOANNE CRAWFORD
Saratoga Springs

Kappa Delta; Scarlet Saint 1; Hill News 2, 3, 4; Mummers 1, 2; Symphony Club 1; Broadcasters' Club 1; Outing Club 1, 2, 3.

JOSEPH P. CROTTY
Laurelton

Sigma Pi; Winter Carnival Committee 3; Newman Club 2, 3; Varsity Football 2, 3; Varsity Wrestling 3, 4.

CORALYN DAHLSTROM
Cedar Grove, N. J.

Kappa Delta, President 2, 3; Kalon; Who's Who; W. S. G. A., Secretary 4; Orientation Council 2, 3; Hill News 2; Laurentian 4; Scarlet Saint 1; I. R. C. 1; Le Cercle Francais 1, 2; Broadcasters' Club 2; Outing Club 2, 3; Women's Chorus 1; Art Group.

VERA-ELISABET LITTLEJOHN DAMON
Canton

Alpha Delta Pi; Dean's List 2, 3, 4; Hill News 1; Laurentian 1; Winter Carnival Committee 3, 4; Thelomathesian Committee 3, 4; Mummers 1, 2, 3, 4; Veterans' Wives 4; Le Cercle Francais 2, 3, 4, Vice-President 1; Laurentian Singers 1, 2, 3, 4; Chapel Choir 1, 2, 3; Radio Workshop 1; Broadcasters' Club 1, 2; Outing Club 1, 2, 3; Cheerleading 1, 2; Fred Remington Fine Arts Prize 3; Phi Beta Kappa.

JOAN DAPPERT
Albany

Pi Beta Phi; Campus Council 4; Laurentian 3, 4; Mummers 2, 3, 4; Outing Club 3, 4; Student Christian Association 3.

DORIS M. DARRAH
Saranac Lake

Larryettes, President 4.

ANNE DAWSON
Syracuse

Pi Beta Phi; W. A. A., Treasurer 3; Hill News 1, 2, 3; Laurentian 1, 2; News Bureau 2; Winter Carnival Committee 1, 4; S. L. U. Club 2, Secretary 3, 4; El Circulo Pan Americano 1, 2; Chapel Choir 1; Broadcasters' Club 1, 2; Outing Club 1, 2, 3, 4; Newman Club 1, 2, 3, 4; Varsity Skiing, Manager Women's Team 4; Women's Intramural Sports 1, 2, 3, 4.

JOHN BYRON DENNIN
Lake Placid

Phi Sigma Kappa; Outing Club 1, 2.

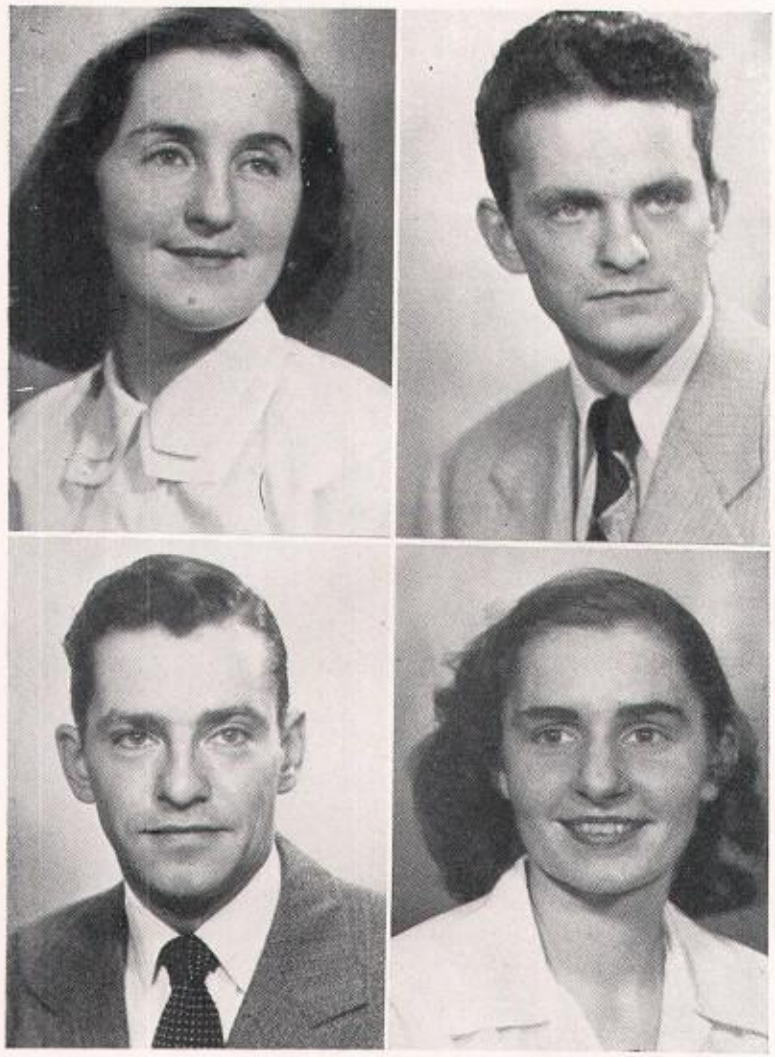

MILDRED M. DERBY
Massena

Larryettes; El Circulo Pan Americano 1, 2; Outing Club 1, 2; Newman Club 1, 2, 3, 4.

CHARLES E. DEVENDORF
Amsterdam

Alpha Tau Omega; Student Musical Productions.

EUGENE C. DEVENDORF
Amsterdam

Alpha Tau Omega; Winter Carnival Committee 3; El Circulo Pan Americano 2; Chapel Choir 4; Intramural Sports 2, 3, 4.

KAREN V. DOLLARD
Baldwin

Dean's List 2, 3; Hill News 2; Laurentian 1; Student Unioin Committee 3, 4; Mummers 1, 2, 3, 4; I. R. C. 1, 2, Secretary 3, President 4; El Circulo Pan Americano 1, 2; Chapel Choir 1, 2, 3; Symphony Club 1; Broadcasters' Club 1, 2; Women's Chorus 1; Phi Beta Kappa.

L. GUY DONARUMA
Utica

Phi Sigma Kappa; Gamma Sigma Epsilon; Orientation Council 4; "L" Club; Orchestra 1, 2; Band 1, 2; Der Deutsche Verein 4; Varsity Baseball Manager 1, 2, 3.

SOFIA DUDA
Rome

Larryettes; Dean's List 3, 4; Beta Beta Beta; Gamma Sigma Epsilon; Gridiron 2, Senior Editor 3; Laurentian 1; Der Deutsche Verein 1, 2; Phi Beta Kappa.

VIVIAN M. DYLONG
Amsterdam

Kappa Delta, Secretary 3; Beta Beta Beta; Hill News 2, 4, Managing Editor 3; Der Deutsche Verein 1, 2; Braodcasters' Club 1; Outing Club 1, 3; Newman Club 1, 2, 3, 4.

DONALD H. ELITHARP
Watertown

Beta Theta Pi; Dean's List 3, 4; "L" Club; Varsity Basketball 2; Varsity Tennis 2, 3, 4; Intramural Sports; Outing Club 2, 3; Phi Beta Kappa.

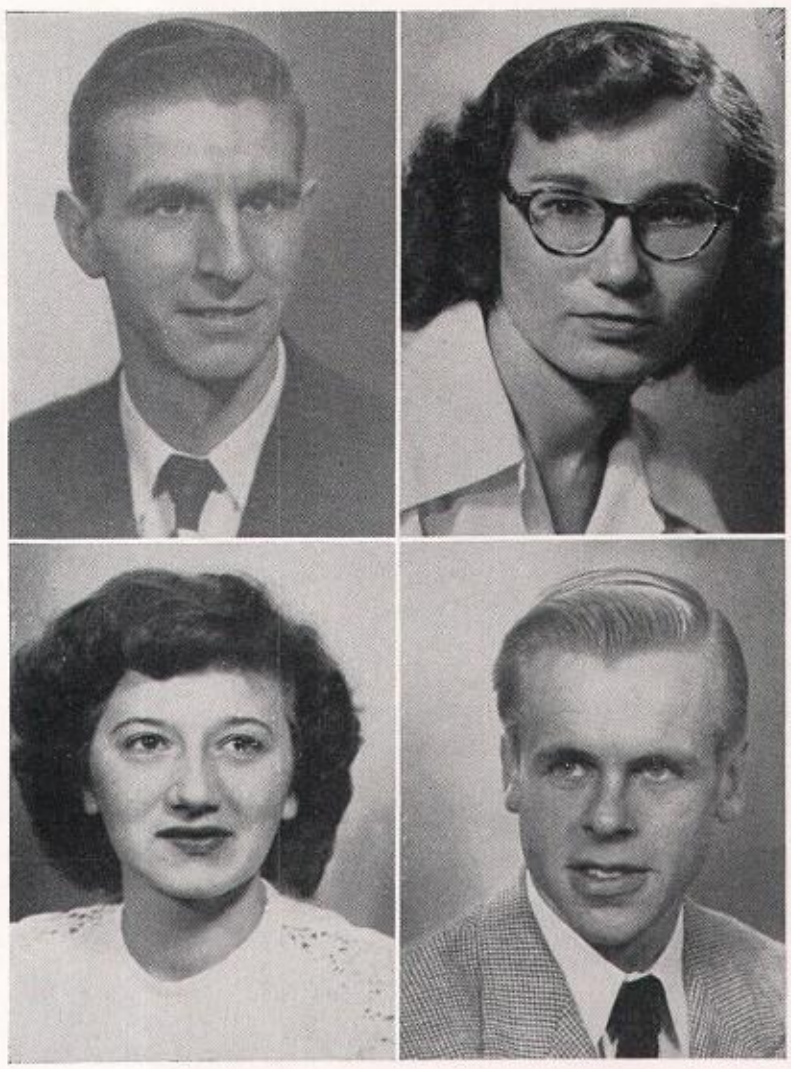

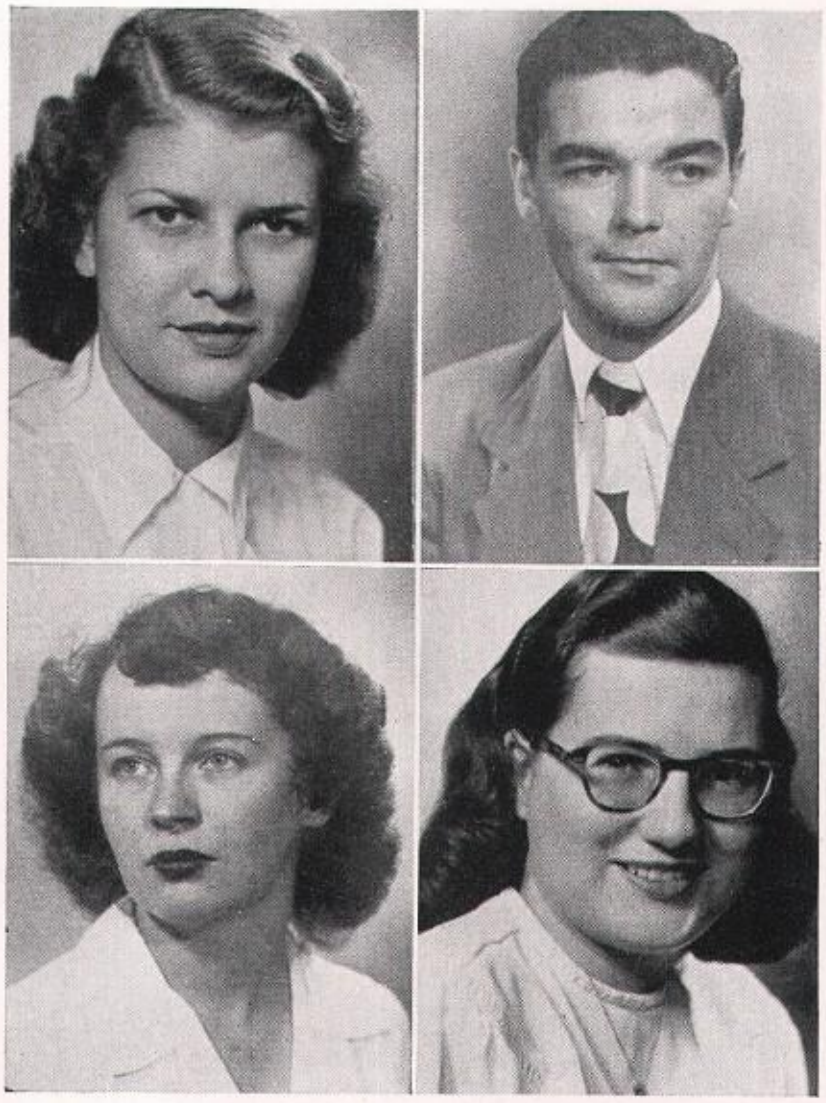

MILDRED J. ELLIOT
Montclair, N. J.

Pi Beta Phi; W. A. A., Board 3, 4; Hill News 2; Scarlet Saint 1, 2, Circulation Manager 3; News Bureau 2; Winter Carnival Committee 1; Student-Faculty Policy Committee 3; Mummers 1, 2; I. R. C. 1, 2; El Circulo Pan Americano 1, 2; Chapel Choir 1, 2; Broadcasters' Club 1; Outing Club 1, 2, 3; Women's Varsity Basketball 1, 2; Women's Intramural Sports 1, 2, 3, 4.

ROBERT F. ELLWOOD
Canton

Sigma Alpha Epsilon.

JUNE EPPLE
Delmar

Alpha Delta Pi; Panhellenic Council 2, 3, 4; I. R. C. 4; Symphony Club 1, 3.

DORIS ERDMAN
New York

Larryettes, Secretary 3, Treasurer 4; Chapel Choir 2; Women's Chorus 2; Symphony Club 2; Student Christian Association 2.

PHYLLIS J. ESSER
Mount Vernon

Kalon; Who's Who; Alpha Kappa Delta; Pi Delta Epsilon; Hill News 1, Circulation Manager 2, Business Manager 3; W. A. A., Publicity Chairman; Winter Carnival 3; S. L. U. Club 3; Mummers 2, 3, 4; I. R. C., Publicity Chairman; Symphony Club 2; Outing Club 2, 3; Women's Intramural Sports 3.

EVAN EVANS
Baldwin

Beta Theta Pi; Dean's List 3; Sigma Pi Sigma, Pi Delta Epsilon; Laurentian 1, 3, Production Manager 4; I. R. C. 4; KSLU 4; Outing Club 1; Newman Club 1, 2, 3.

JOANN C. FEINDEL
Scarsdale

Kappa Kappa Gamma; Kalon; Who's Who; Campus Council 4; W. A. A. 1, 2, 3, President 4; Hill News 1, 2; Gridiron 1, 2; News Bureau 1, 2; Winter Carnival Committee 1, 3; Thelomathesian Financial Investigating Committee 3; S. L. U. Club 1, 2, Vice-President 3, 4; Mummers 1, 2; I. R. C. 2, 3; Chapel Choir 2; Broadcasters' Club 1; Outing Club 1, 2, 3, 4; Women's Varsity Basketball 1, 2, 3; Women's Varsity Hockey 2, 3, 4.

MARTHA A. FIDDLER
Kenmore

Delta Delta Delta, Treasurer 3, 4; Alpha Kappa Delta; Beta Beta Beta; Scarlet Saint 3, Subscription Manager 4; El Circulo Pan Americano 1, 2; Women's Intramural Sports.

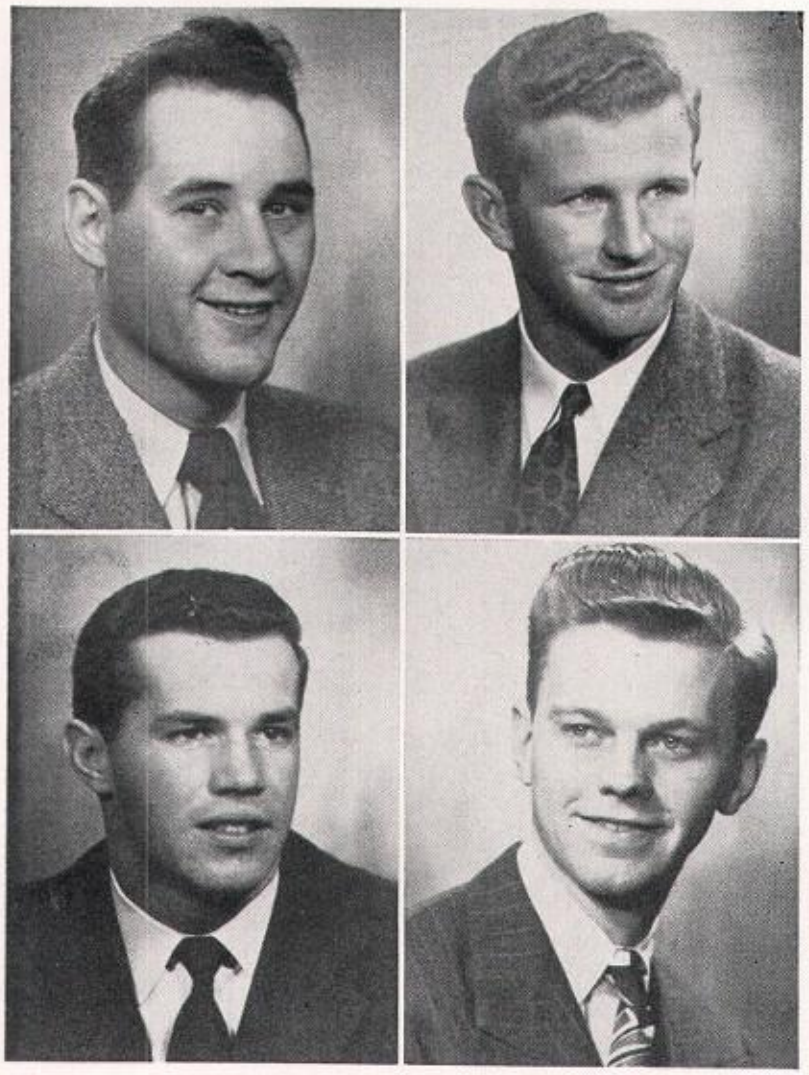

JOHN F. FINKLE
East Rochester

Phi Sigma Kappa.

RAYMOND H. FINLAY, JR.
Canton

Beta Theta Pi; Winter Carnival Committee 2; Outing Club 2, 4.

ROBERT T. FINLAY
Sampson

Beta Theta Pi; President of Sophomore Class; Hill News 2; Laurentian 2; Winter Carnival Committee 3; Red Cross 3, 4; Ski Patrol 3, Vice-President 4; El Circulo Pan Americano 2, 3; Broadcasters' Club 2, 3; Outing Club 1, 2, 3, 4; Ski Instructor 3, 4.

JOHN H. FISHER
New Market, N. J.

GIOVANNI A. FIUMERA
Walton

Delta Delta Delta; Hill News 1; El Circulo Pan Americano 1; Outing Club 1, 2, 3; Newman Club 1, 2, 3, 4.

RALPH W. FLANDERS, JR.
Lockport

Sigma Alpha Epsilon; Transfer from Tufts; Orientation Council 4; Mummers 3, 4; KSLU 3, 4; Studio Players 4; Cheerleading 4.

JUNE B. FRANCISCO
Liberty

Mummers 1, 2, 3, 4; El Circulo Pan Americano 1, 2, 3, 4; Band 2, 3; Women's Chorus 1, 2; Outing Club 1, 2, 3; Women's Intramural Sports.

MARY LORETTE FREE
Ogdensburg

RICHARD M. FURMAN
Williston Park

Beta Theta Pi; President of Junior Class; President of Senior Class; "L" Club; Mummers 2, 3, 4; Outing Club 2, 3, 4; Varsity Wrestling 3, 4.

GEORGE J. GAFFNEY, JR.
Watertown

Beta Theta Pi, Secretary 4; Dean's List 3, 4; Alpha Kappa Delta; Orientation Council 4; Hill News 1; Gridiron 2, Advertising Manager 3; Winter Carnival Committee 3; Thelomathesian Publicity Chairman 4; I. R. C. 2; Outing Club 2, 3; Newman Club 1, 2, 3, 4.

RALPH E. GODDEN
Freeport

Outing Club 2; Intramural Sports 1, 2.

SHIRLEY M. GOGGINS
Schenectady

Delta Delta Delta; Pi Delta Epsilon; Panhellenic Council, Vice-President 4; Hill News 2; Gridiron 2, Photography Editor 3; Scarlet Saint 2, Exchange Editor 3, Business Manager 4; Mummers 1, 2; El Circulo Pan Americano 1, 4, Secretary-Treasurer 2, 3; Outing Club 1, 2; Newman Club 1, 2, 3, 4; Women's Intramural Sports 1.

BETSY M. GOULD
Watertown

President of Dean-Eaton Cottage 3, 4; W. S. G. A. Representative 3, 4; Hill News 1, 2; Mummers 1, 2, 3, 4; El Circulo Pan Americano 1, 2, 3, 4; Outing Club 1, 2.

WILLIAM W. GOULD
Upper Montclair, N. J.

Phi Sigma Kappa; Gamma Sigma Epsilon; Outing Club 1, 2, 3.

ROBERT H. GRIFFITH
Batavia

Phi Sigma Kappa, President 3; President of Junior Class; Treasurer War Council 1; KSLU 3; Intramural Sports 1, 2.

ROBERT H. GRIFFITHS
Ogdensburg

Beta Theta Pi; Beta Beta Beta, President 3.

VIVIENNE M. GRIGNARD
Flushing

Kappa Kappa Gamma; Dean's List 3, 4; Gridiron 1, 2, Art Editor 3; Laurentian 1, Art Editor 2, 3, Editorial Advisory Board 4; Student Union Committee 3, Program Chairman 4; Mummers 1, 2, 3, 4; I. R. C. 3; Le Cercle Francais 1, 2; KSLU 3, Commercial Manager 4; Outing Club 1, 2, 3, 4; Newman Club 1, 2, 3, 4; Phi Beta Kappa.

CHARLES F. GULBRANDSEN
Canton

Beta Theta Pi; Dean's List 3, 4; Outing Club 1.

JEAN ANN GUTMANN
Brooklyn

Kappa Kappa Gamma; Campus Council 4; Thelomathesian Office Manager 4; Freshman Class Council, Secretary 4; Mummers 1, 2, 3, 4; El Circulo Pan Americano 1; Broadcasters' Club 1; Outing Club 1, 2; Newman Club 1, 2, 3, Secretary-Treasurer 4.

C. PATRICIA HAGAN
Forest Hills

Pi Beta Phi, Corresponding Secretary; Pi Delta Epsilon; Hill News 1; Laurentian 1, 3, Managing Editor 4; Scarlet Saint 1, 2, Associate Editor 3, 4; Student-Faculty Relations Committee; Mummers 1, 2, Publicity Director 3, 4; Le Cercle Francais 1; KSLU 1; Studio Players 4; Newman Club 1, 2, 3, 4.

GEORGE W. HALEY
Mineville

Alpha Tau Omega; Newman Club.

SALLY M. HAMMES
Verona, N. J.

Delta Delta Delta; Hill News 2; Women's Chorus 1; Outing Club 1; Women's Intramural Sports 1, 2, 3, 4.

BARBARA J. HANIGAN
Schenectady

Kappa Kappa Gamma; Dean's List 3, 4; Winter Carnival Committee, Secretary 4; Student Union Committee 3, Treasurer 4; Thelomathesian Constitutional Revision Committee 3; Mummers 1, 2, 3, 4; I. R. C. 2, 3, 4; Broadcasters' Club 1; Outing Club 1, 2, 3, 4; Newman Club 1, 2, 3, 4, Ski Manager 3; Phi Beta Kappa.

WALTER G. HANNAHS
Potsdam

Phi Sigma Kappa; Dean's List 3, 4; Campus Council 3, 4; Hill News 2; N. S. A. Committee Chairman 4; Who's Who Committee Chairman 3; Intramural Sports 1, 2; Phi Beta Kappa.

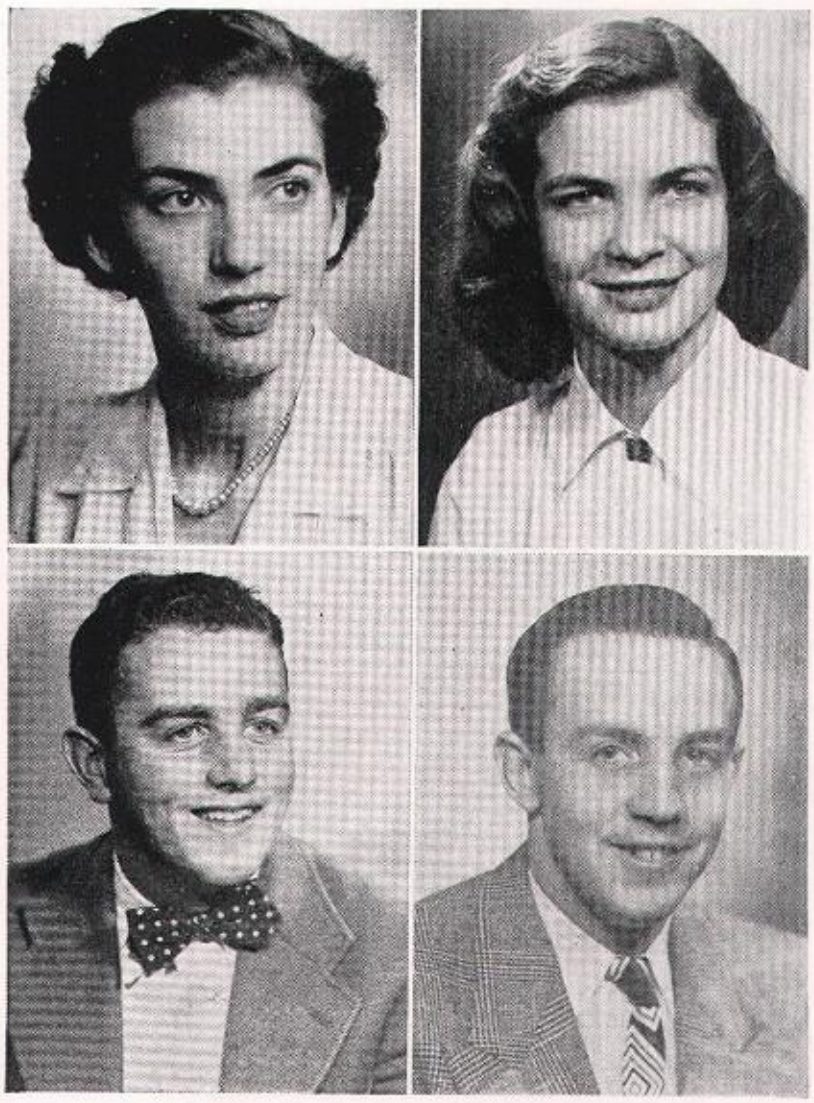

KATHERINE HARDCASTLE
Freeport

Dean-Eaton Hall, Secretary 2, 3, Vice-President 4; Dean's List 3, 4; Beta Beta Beta, Secretary-Treasurer 3; W. S. G. A., Treasurer 4; S. L. U. Club 3; Mummers 1; Chapel Choir 1, 3, 4; Symphony Club 1; Radio Workshop 3, 4; Studio Players 3, 4; Outing Club 1, 2, 3, 4.

ANN L. HARVEY
Douglaston

Kappa Kappa Gamma, Recording Secretary 2; Dean's List 3, 4; Pi Delta Epsilon; Laurentian 1, Associate Editor 2, 3, Editorial Advisory Board 4; Chairman of Creative Writing Group 3, 4; Secretary to Student Union Organization Committee 3; I. R. C. 4; Delegate to Model U. N. Conference 2, Vice-President 3; Mummers 1, 2; Le Cercle Francais 1, 2; Outing Club 1, 2, 4; Women's Intramural Sports 1, 2; Phi Beta Kappa.

PAUL M. HAYDEN
Canton

Sigma Alpha Epsilon; Orientation Council 4; "L" Club; Radio Workshop 3, 4; KSLU 1, 2, 3, 4; Outing Club 3, 4; Newman Club 1, 2, 3, 4; Varsity Basketball 1; Varsity Wrestling 3, 4.

WILLIAM J. HAYDEN
Canton

Sigma Alpha Epsilon; Who's Who; Gamma Sigma Epsilon; Orientation Council 4; "L" Club, President 4; Newman Club 1, 2, 3, 4; Varsity Football 2, 3, 4; Varsity Wrestling 3, 4.

JACQUELINE L. HEGEMAN
Wappingers Falls

Hill News 2; S. L. U. Club 4; Mummers 2; Chapel Choir 2, 3, 4; Women's Chorus 1, 2; Broadcasters' Club 1; Outing Club 1, 2, 3; Women's Intramural Sports 1, 2, 3; Women's Varsity Hockey 2, 3.

JANICE HOBKIRK
Ogdensburg

Transfer from Ohio Wesleyan University; Chapel Choir 4.

DONALD H. HOGLE
Canton

MARJORIE E. HOLTERMANN
Staten Island

Alpha Delta Pi, Treasurer 3, Vice-President 4; Kalon; Who's Who; Campus Council 4; W. S. G. A. President 4; Orientation Council 2, 3; Hill News 1; Gridiron 3; Mummers 1, 2, 3, 4; Chapel Choir 1, 2, 3, 4; Outing Club 1, 2, 3, 4; Women's Intramural Sports 1, 2, 3, 4.

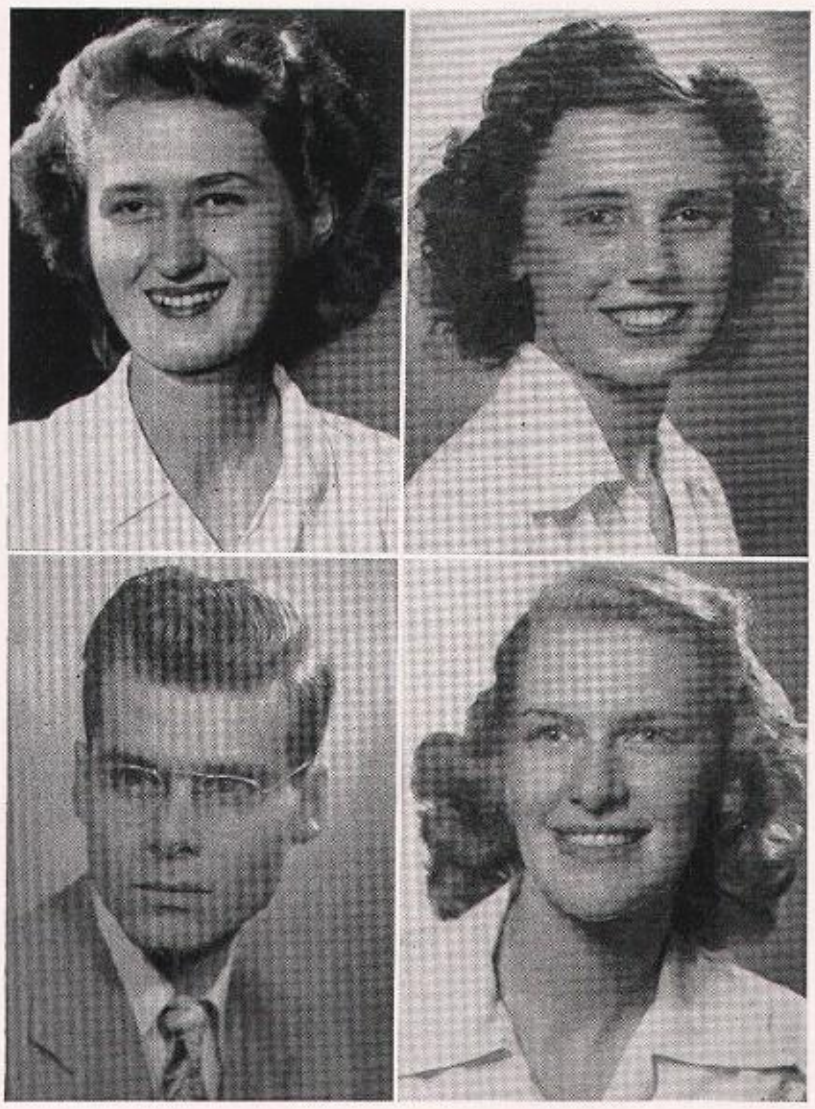

WARREN L. HOLZKAMP
Brooklyn

Beta Theta Pi; "L" Club; Chapel Choir 4; Outing Club 1, 2, 3, 4; Varsity Tennis 1, 2, 3, 4.

JOHN W. HOUSTON
Warwick

Transfer from Ohio University.

ELEANOR A. HUETTER
Kenmore

Kappa Kappa Gamma; Hill News 2; Gridiron 2; Scarlet Saint 2, 3, 4; Winter Carnival Committee 1; I. R. C. 2, 3; Outing Club 3.

WILLIAM C. HURLEY
Lake Placid

Alpha Tau Omega; Beta Beta Beta; Newman Club.

HARLAN J. INFANTINE
Canton

Sigma Alpha Epsilon; Outing Club 1; Newman Club 1, 2, 3, 4; Intramural Sports 1, 2, 3; J. V. Basketball 1.

RICHARD JOHANKNECHT, JR.
Watertown

Beta Theta Pi; Hill News 1; Gridiron 3, 4; Chapel Choir 4.

JEAN G. JOHNSON
New York

Kappa Delta; Hill News 2; Mummers 1, 2, 3, 4; Le Cercle Francais 1, 2; Symphony Club 2, 3; Outing Club 1, 2, 3, 4; Art Club 3, 4.

YVONNE L. JOHNSON
Upper Montclair, N. J.

Delta Delta Delta; El Circulo Pan Americano 1; Laurentian Singers 1, 2, 3, 4; Chapel Choir 2, 3, 4; Radio Workshop 4; Broadcasters' Club 1, 2; Outing Club 1, 2, 3, 4; Mummers 1, 2, 3.

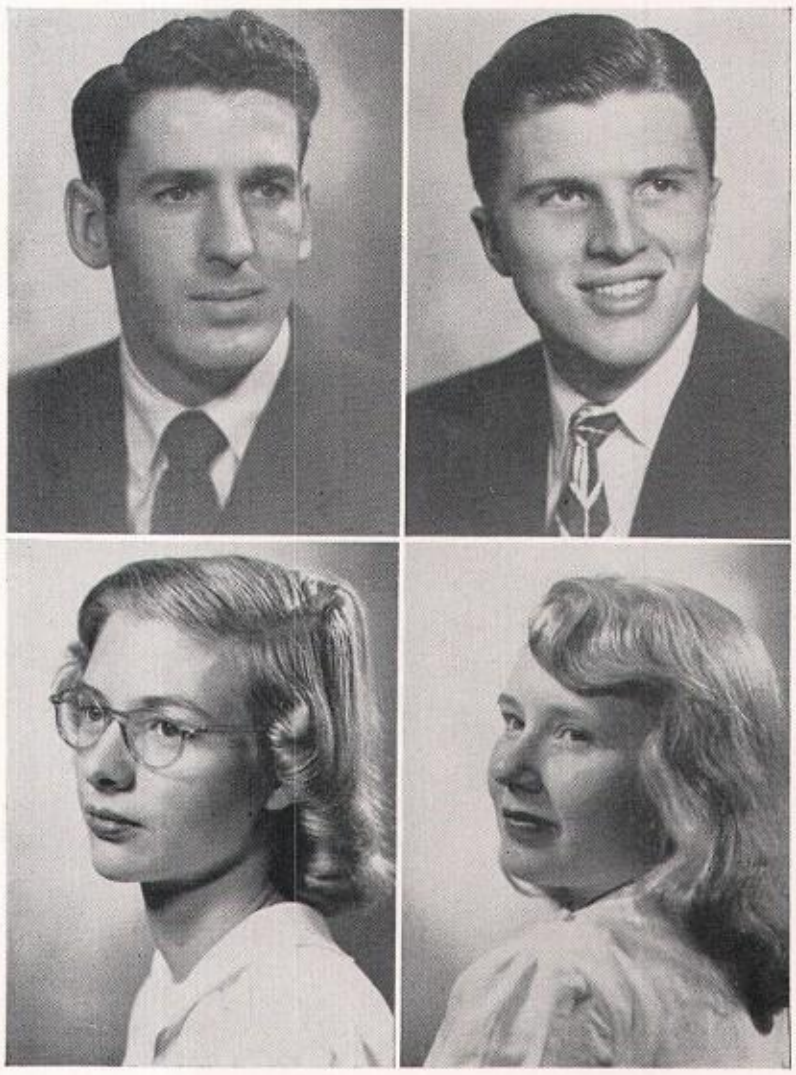

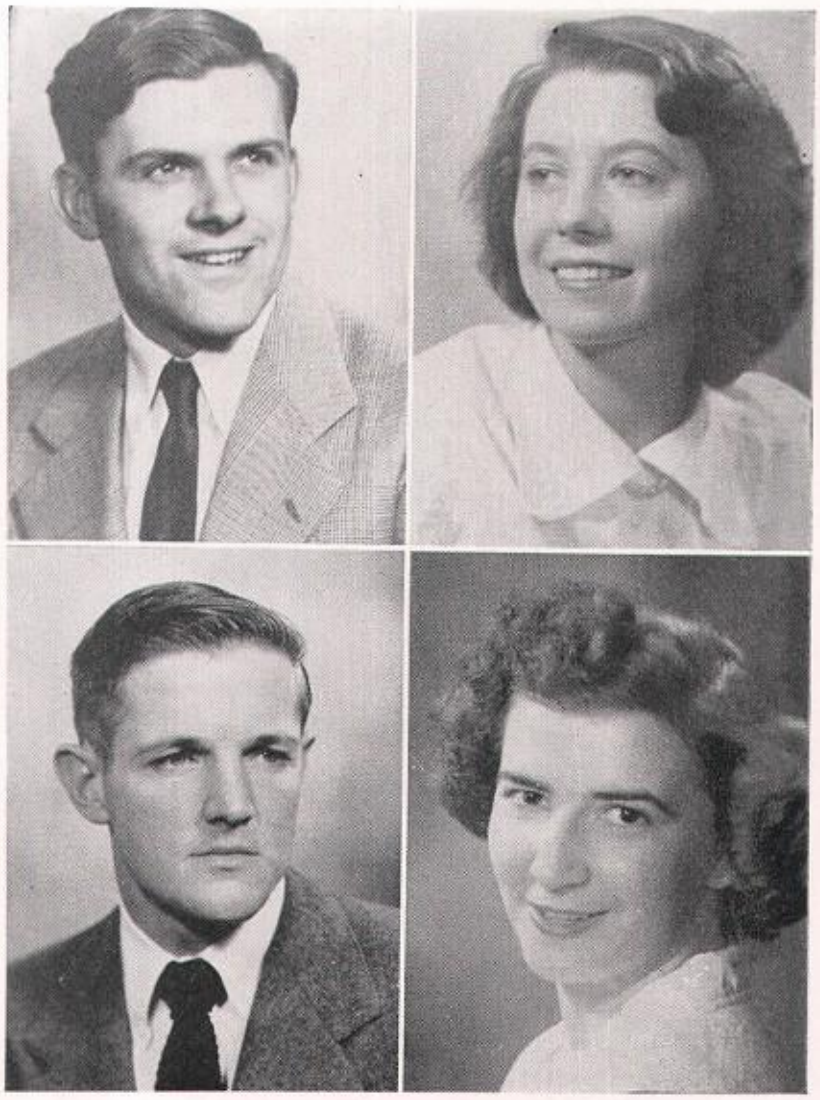

ALFRED JUDD
Greenfield, Mass.

Der Deutsche Verein 2, 3, 4.

JANE KANE
Red Hook

Kappa Kappa Gamma; Hill News 1; Laurentian 1; S. L. U. Club 4; Mummers 1, 3; El Circulo Pan Americano 1; Radio Workshop 3; Broadcasters' Club 1; Outing Club 1, 2, 3, 4; Newman Club 1, 2, 3; Cap and Gown Committee 3; Women's Intramural Sports 1, 2, 3.

BENEDICT G. KELLY
Long Lake

Sigma Alpha Epsilon; Outing Club 2, 3, 4; Varsity Wrestling 1.

IRENE J. KOCSIS
Norfolk

Larryettes, President 3; Dean-Eaton Hall, President 4; Kalon; Who's Who; W. S. G. A., Vice-President 4; W. A. A., Board 3; Orientation Council 3; S. L. U. Club 3; Mummers 1; I. R. C. 3; Le Cercle Francais 1; Band 2; Newman Club 1, 2, 3, 4; Women's Intramural Sports 2, 3.

HERBERT R. KRAITH
New York

Der Deutsche Verein 1, 2, 3, 4.

JEAN P. KRING
Heuvelton

Dean's List 3, 4; Gamma Sigma Epsilon, Secretary 4; Mummers 2; Le Cercle Francais 1, 2; Chapel Choir 2, 3, 4; Women's Chorus 2.

CHARLES KUDAN
Glens Falls

Sigma Pi; Campus Council 2, 3; Orientation Council 3; Outing Club 2, 3; Varsity Basketball 1.

ROBERT P. KUTARNIA
Forest City, Pa.

Sigma Alpha Epsilon; Gamma Sigma Epsilon.

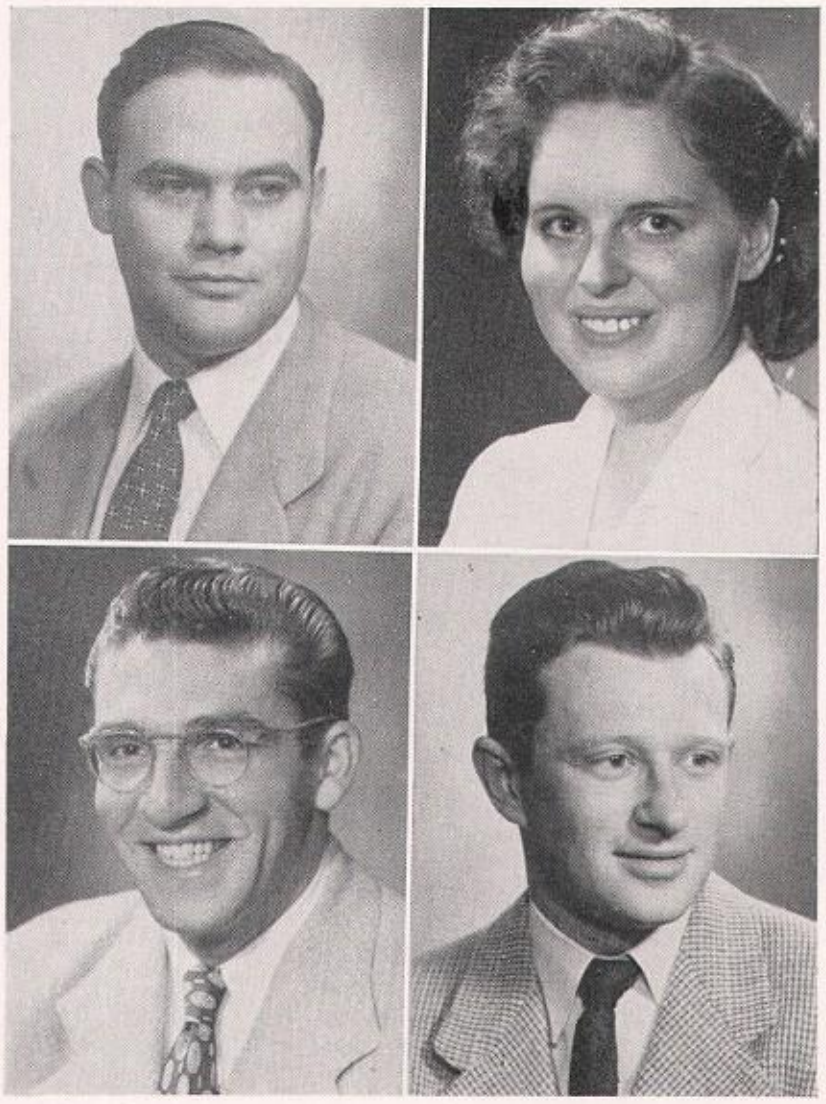

JOHN S. LADUE
Plattsburgh

Beta Theta Pi; Winter Carnival Committee 3; Mummers 3; Chapel Choir 3; Symphony Club 1; Outing Club 1.

JEAN M. LAIDLAW
Kingston

Kappa Kappa Gamma, President 4; Dean's List 4; Winter Carnival Committee 4; Mummers 1, 2, 3, 4; El Circulo Pan Americano 2, 3, 4; Laurentian Singers 1, 2, 3, 4; Chapel Choir 1, 2, 3, 4; Symphony Club 2; Broadcasters' Club 1, 2; Outing Club 1, 2, 3.

JAMES J. LALLY
Utica

Phi Sigma Kappa; Ski Patrol 3, 4; Outing Club 1, 2, 3, 4; Newman Club 1, 2, 3, 4; Varsity Football 1.

CONSTANCE H. LARIOS
Plattsburgh

Delta Delta Delta; Hill News 1, 2; Laurentian 1; Scarlet Saint 1, 2; Mummers 1, 2; El Circulo Pan Americano 3; Le Cercle Francais 1; Broadcasters' Club 1; Student Christian Association 2, 3.

MADELINE J. LARRABEE
Hempstead

Alpha Delta Pi; Dean's List 3, 4; Hill News 4; Gridiron 2, 3; Scarlet Saint, Associate Editor 4; Mummers 4; El Circulo Pan Americano 1; Chapel Choir 2, 4; Broadcasters' Club 1; Outing Club 1, 2, 4; Phi Beta Kappa.

STEPHEN P. LARRABEE
Hempstead

Alpha Tau Omega; Kixioc; Pi Delta Epsilon; Thelomathesian, Secretary-Treasurer 3; Campus Council, Secretary-Treasurer 3; Hill News 2; Gridiron 2; Scarlet Saint 2, Art Editor 3, Editor-in-Chief 4; Winter Carnival Committee 3; Mummers 1, 2, Publicity Manager 3; Radio Workshop 2; Broadcasters' Club 1, 2, 3; Outing Club 1, 2, 3; Student Christian Association 2.

ANN M. LEADLEY
Oswego

Delta Delta Delta; Hill News 1, 2; Gridiron 2, 3; Scarlet Saint 2, 3, Exchange Editor 4; Mummers 1, 2, 3, 4; Der Deutsche Verein 1, 2; Outing Club 1, 2, 3, 4; Student Christian Association 2.

D. ELAINE LEE
Croton

Kappa Delta; Gridiron 2; Winter Carnival Queen 1; Mummers 1, 4; I. R. C. 1; Chapel Choir 1, 2, 3, 4; Broadcasters' Club 1; Outing Club 1; Student Christian Association 2, 3; Art Group 3, 4.

ROBERT W. LEE
Dexter

Argonauts, Secretary 2, Vice-President 3; Dean's List 2, 3; Gridiron 2; Red Cross 3; Der Deutsche Verein 1, 2; Studio Players 1; Broadcasters' Club 1, 2.

WILLIAM W. LEHREN
Riverside, Conn.

Sigma Pi, Secretary 3, Treasurer 4; Orientation Council 3; Interfraternity Council 2; Hill News 1; Sports Press Bureau 1, 2, 3, 4; Der Deutsche Verein 1; Mummers 1; KSLU 1, 2, 3, 4.

STELLA LEVY
Saugerties

Larryettes; W. S. G. A., Secretary for Summer Session '48; Hill News 1, Managing Editor 2; Winter Carnival Committee 3; Der Deutsche Verein 1, 2; Symphony Club 2; Outing Club 1, 2, 3; Dorm Representative 4.

MALCOLM H. LEWIS
Utica

Beta Theta Pi; Campus Council 3; Orientation Council 4; Ski Patrol 3, 4; Chapel Choir 4; Outing Club 1, 2, 3, 4; Intramural Sports 1, 2, 3, 4.

ROSEMARIE LIEBLICH
Tannersville

Winter Carnival Committee 3; Mummers 1, 2, 3, 4; Der Deutsche Verein 1, 2, 4, Secretary-Treasurer 3; Chapel Choir 1, 2; Women's Chorus 1, 2; Broadcasters' Club 1.

FREDERICK H. LONG
Constableville

Sigma Pi; Campus Council 3; Der Deutsche Verein 1, 2; Band 1.

JOHN R. LONGO
Windsor Locks, Conn.

CRAIG N. LONSDALE
Amenia

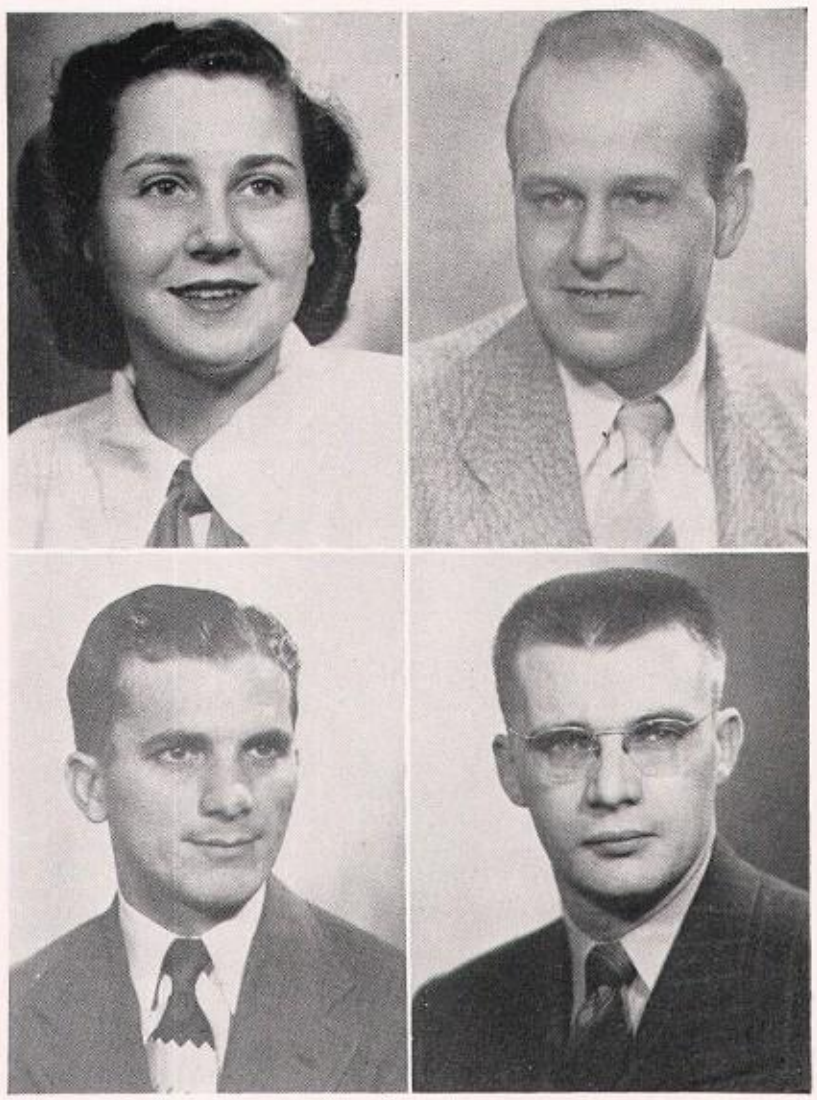

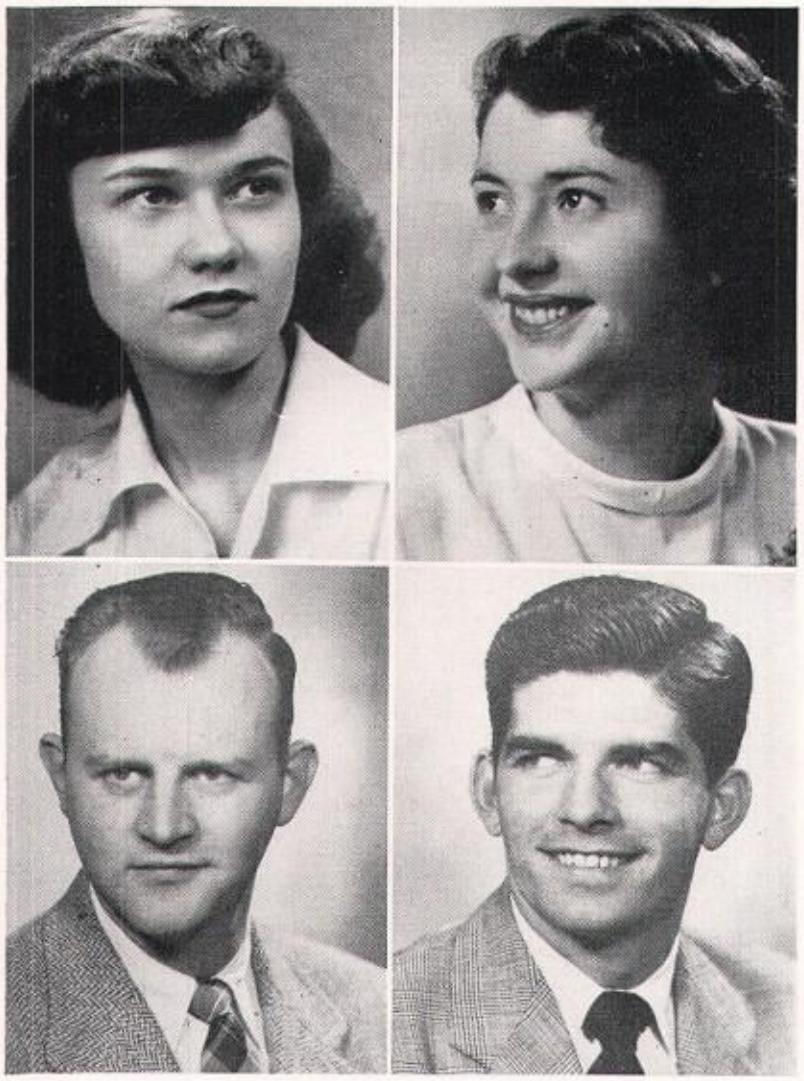

MARY ELLEN LYNCH
Lewiston

Alpha Delta Pi, President 4; Scarlet Saint 3; Mummers 1, 2, 3, 4; Le Cercle Francais 1; Women's Chorus 1; Radio Workshop 1; Fencing Club 4; Outing Club 1, 2; Art Group 3, 4.

WILHELMINA MacDOUGALL
Brooklyn

Pi Beta Phi, Recording Secretary 3, 4; Dean's List 3, 4; Alpha Kappa Delta, Secretary-Treasurer 4; Orientation Council 1, 2, 3; News Bureau 2; Winter Carnival Committee 1; Outing Club 1, 2; Women's Intramural Sports 1.

JOHN P. McDEVITT
Lake Placid

Alpha Tau Omega.

PETER J. McDONOUGH
Plainfield, N. J.

Alpha Tau Omega; Orientation Council 2, 4; Scarlet Saint 2, 3, Advertising Manager 4; Winter Carnival Committee 2; "L" Club; Red Cross 2, 3, Chairman 4; Outing Club 2; Member of Board 3, 4; Cheerleading 2, 3, Captain 4; Newman Club 1, 2, 4, President 3; Varsity Hockey Compet. 2, 3, Manager 4.

DeFOREST McELHEARN
Canton

Beta Theta Pi; Transfer from University of Pennsylvania; Winter Carnival Committee 2; Radio Workshop 4; Outing Club 2, 3; Intramural Sports 2, 3; J. V. Football 2.

JAMES F. McGOVERN
Brooklyn

Phi Sigma Kappa; Hill News, Assistant Sports Editor 1; Newman Club 1, 2, 3; Varsity Wrestling 1.

WILLIAM McKEVER
Nassau

Sigma Pi, Vice-President 2, President 3; Sigma Pi Sigma; Interfraternity Council 2; "L" Club; Varsity Basketball 1; Varsity Baseball 1, 2, 3, 4.

ROBERT S. MAGEE
Bellerose

Alpha Tau Omega; News Bureau 1; I. R. C. 2, 3; Radio Workshop 2; Outing Club 2, 3.

HELEN MAJEWSKI
Newark, N. J.

Kappa Kappa Gamma; Dean's List 3, 4; Panhellenic Council, President 4; S. L. U. Club 3; Newman Club; Women's Varsity Basketball 1; Women's Varsity Hockey 2.

JEAN F. MAKRAY
West Orange, N. J.

Pi Beta Phi, Vice-President 3; Panhellenic Council 2, 3, Secretary 4; Gridiron 3; Scarlet Saint 1, 2, 4, Poetry Editor 3; Winter Carnival Committee 1, 3; Thelomathesian Financial Investigating Committee 4; I. R. C. 1; Outing Club 1, 2, 3, 4; Newman Club 1, 2, 3, 4; Women's Intramural Sports 1, 2, 3, 4.

JAMES P. MALEY
Kenmore

Alpha Tau Omega; Kixioc; Who's Who; Thelomathesian Board of Athletic Control 4; Campus Council 4; Orientation Council 3; President of Sophomore Class; Scarlet Saint 3; "L" Club, President 3; Newman Club 1, 2, 3, 4; Freshman Basketball; Varsity Football 1, 2, 3, Captain 4.

WILSON V. MARSHALL, JR.
Rhinebeck

Beta Theta Pi; Outing Club; Intramural Sports; Varsity Football 1.

MARY MAXFIELD
Suffern

Delta Delta Delta, President 4; Dean's List 3; Kalon; Pi Delta Epsilon; Hill News 1, 2, Feature Editor 3, Advisory Board 4; Gridiron 2, Activities Editor 3; Laurentian 1, Associate Editor 2, 3; Mummers 1, 2, 3, 4; Le Cercle Francais 1; Chapel Choir 1, 2, 3, 4; Broadcasters' Club 1, 2; Outing Club 1, 2, 3, 4; Freshman Activity Cup; Phi Beta Kappa.

DORALD MELQUIST, JR.
Jamestown

HOWARD MENY
Ozone Park

Beta Theta Pi; "L" Club; Chapel Choir 1; Outing Club 1, 2, 3, 4; Varsity Football 2, 3; Varsity Baseball 2; Varsity Wrestling 3, Manager.

DONALD R. MERCHANT
Wells River, Vt.

Sigma Alpha Epsilon; Outing Club 3, 4; Intramural Sports 2; Varsity Skiing Manager 4.

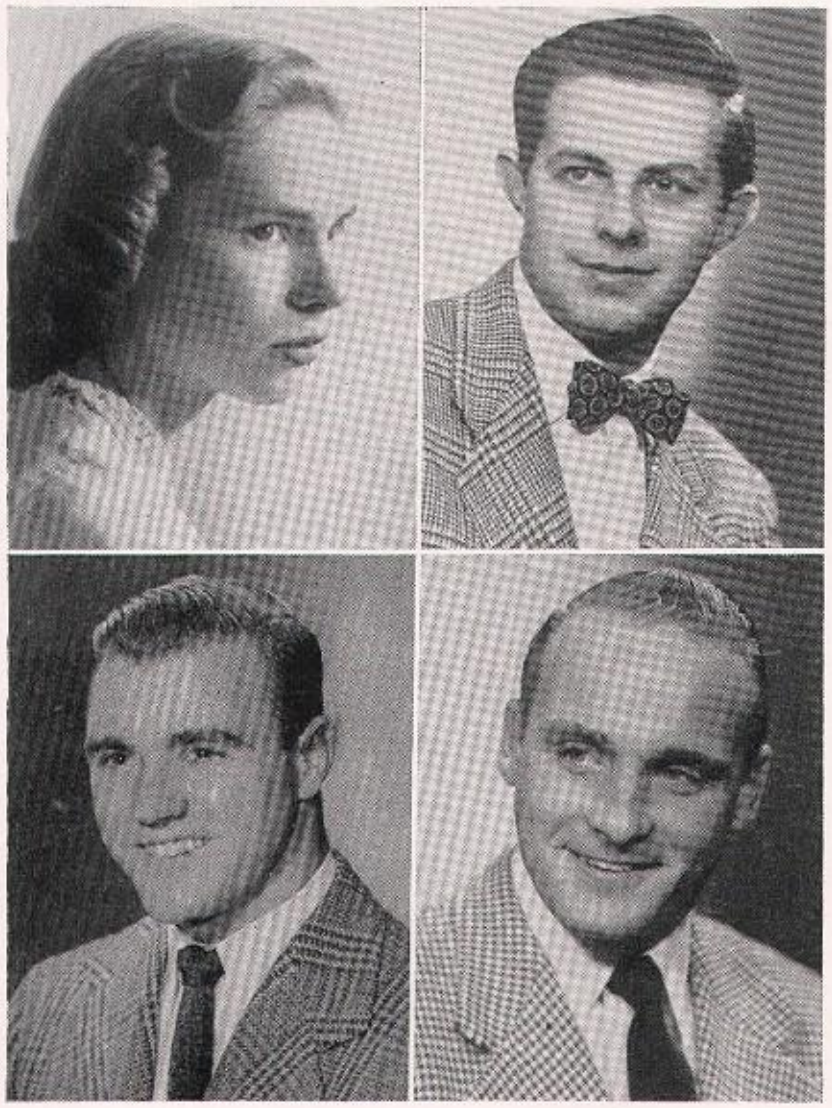

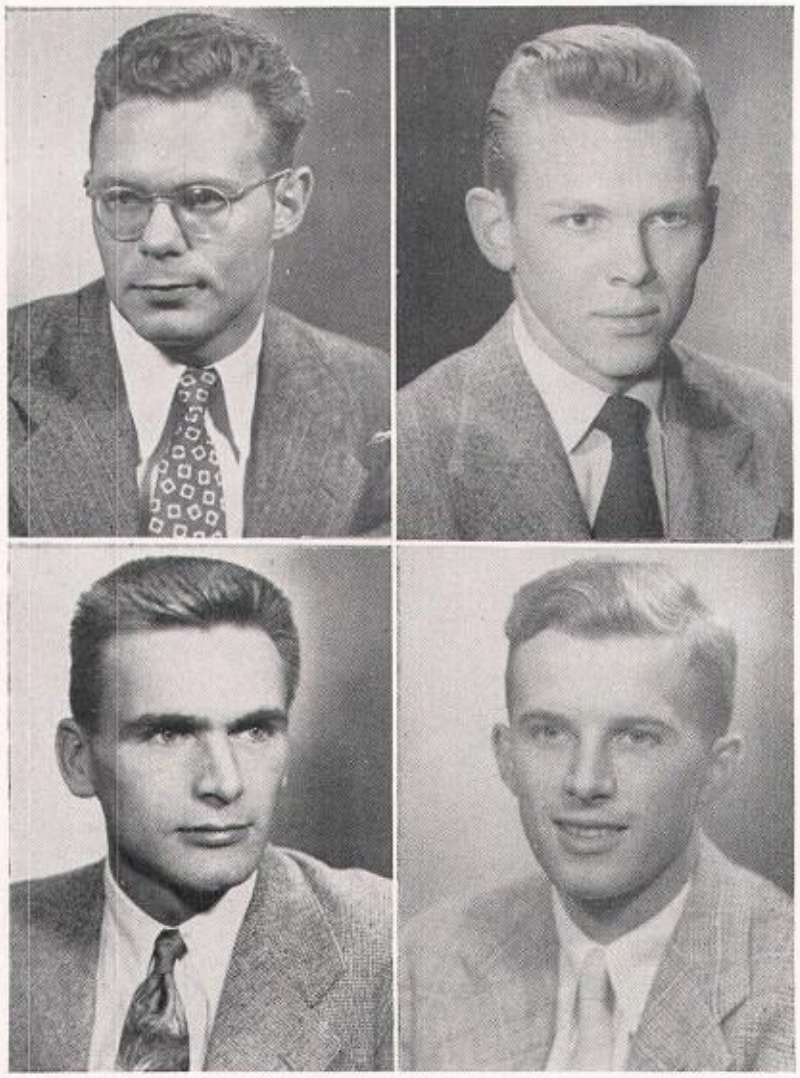

RICHARD P. MEYER
Riverhead

Phi Sigma Kappa; Thelomathesian Constitutional Revision Committee, Chairman; Radio Workshop 1, 2, 3; KSLU 1, 2; Outing Club 1.

RICHARD H. MICHAELS
Canton

Beta Theta Pi; Dean's List 3; Beta Beta Beta, President 4; Pi Delta Epsilon; Gridiron 1, 3, Editor-in-Chief 4; Laurentian 1, Photography Editor 2, 3; Ski Patrol 3; I. R. C. 3; Chapel Choir 2, 4; Radio Workshop 2; Studio Players 1; Outing Club 1, 2, 3, 4.

GORDON R. MILLER
Granite City, Ill.

Sigma Pi Sigma, President 4; Pi Mu Epsilon; Phi Beta Kappa.

ROBERT E. MORTON
Kenmore

Alpha Tau Omega; Hill News 1; Gridiron 1; Scarlet Saint 2, 3, 4; Winter Carnival Committee 1; Radio Workshop 4; Outing Club 1, 2; Intramural Sports 1, 2, 3, 4.

CHARLES C. MURRAY
Canton

ELIZABETH M. NASH
Canton

Transfer from Cornell University; Gamma Sigma Epsilon, Vice-President 4.

EDWARD J. NATOLI
Brooklyn

Alpha Tau Omega.

EUGENE B. NAVIAS
Schenectady

Argonauts; Mummers 1, 2, 3, 4; Laurentian Singers 1, 2, 3, 4; Chapel Choir 1, 2; Radio Workshop 1; Campus Co-op 4.

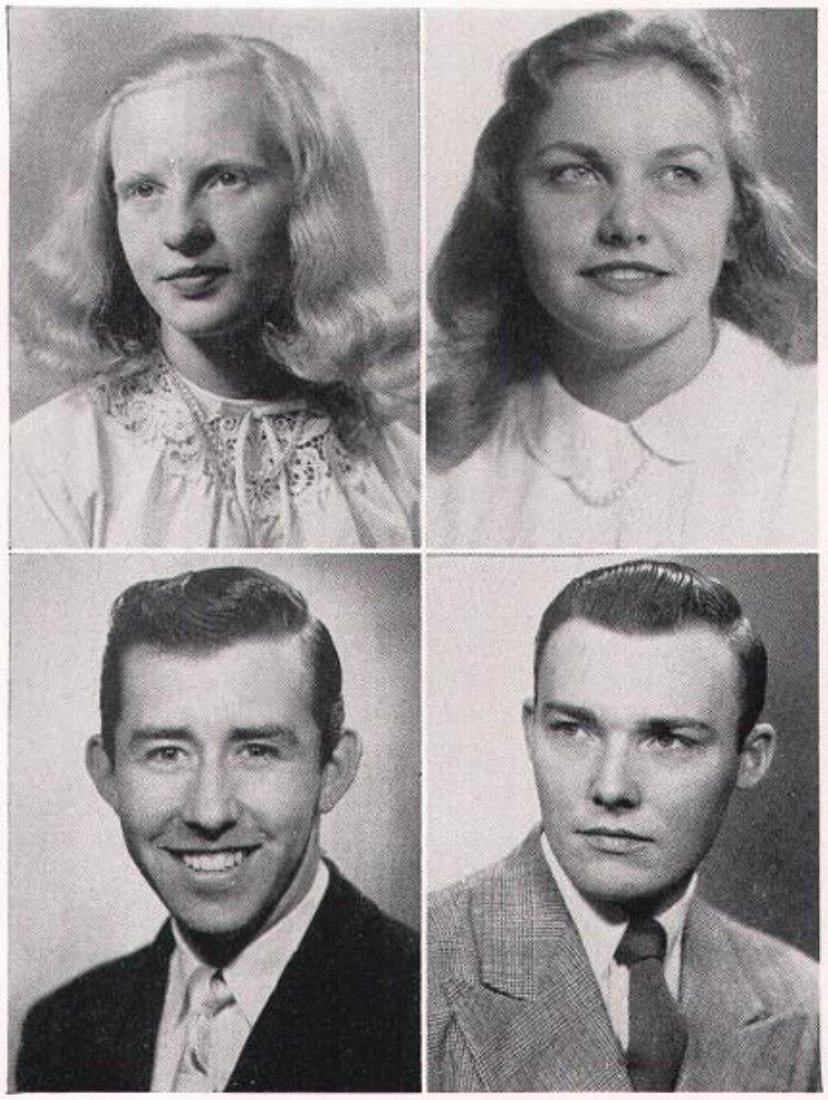

MARY NEWHALL
Lynn, Mass.

ELEANOR NICKLUS
Garfield, N. J.

Kappa Delta, Vice-President 4; Who's Who; Pi Delta Epsilon, Secretary-Treasurer 4; Campus Council 3; Hill News 1, 2, 4, Editor-in-Chief 3; Winter Carnival Committee 4; Student Union Committee 3, Publicity Chairman 4; Le Cercle Francais 2, 3, 4; Broadcasters' Club 1; Co-Editor of Freshman Handbook.

RICHARD P. NILES
Watertown

Phi Sigma Kappa; Dean's List 3, 4; Pi Mu Epsilon, President 3; Mummers 3, 4; Chapel Choir 2, 3, 4; Symphony Club 2, 3, 4; KSLU 4, Announcer; Outing Club 2, 3, 4; Intramural Sports 3, 4.

DONALD T. O'BRIEN
Glens Falls

Beta Theta Pi, Secretary 2, 3; Kixioc; Pi Delta Epsilon; Orientation Council 4, Chairman; Interfraternity Council 4; Gridiron, Co-Editor-in-Chief 3; Winter Carnival Committee 3; "L" Club; Mummers 3, 4; Chapel Choir 4; Studio Players 2, 3, 4; Outing Club 1, 2, 3, 4; Varsity Football Manager 3.

THOMAS J. ODDI
Watertown

Alpha Tau Omega; Varsity Football 1.

NORMAN T. OLSEN
Pleasantville

Beta Theta Pi, Treasurer 4; Campus Council 4; Gridiron 2; Laurentian 3; Thelomathesian Financial Investigating Committee 3, 4; I. R. C. 4; Band 1; Symphony Club 4; Outing Club 4.

PAUL H. O'ROURKE
Kenmore

Alpha Tau Omega, President 4; Orientation Council 4; Interfraternity Council 4; Secretary-Treasurer of Sophomore Class; Secretary-Treasurer of Junior Class; Secretary-Treasurer of Senior Class; Gridiron 4; Scarlet Saint 3, 4; Winter Carnival Committee 3; Who's Who Student Committee, Chairman 4; Outing Club 1, 2; Intramural Sports 1, 2, 3, 4; Varsity Football 2; Varsity Basketball 1; Newman Club 1, 2, 3, 4.

ALLYN B. PARTRIDGE
East Rochester

Phi Sigma Kappa; Transfer from Syracuse University; Winter Carnival Committee 2, 3, 4; Ski Patrol 4; Outing Club 2, 3, 4; Snow Bowl Manager 4; Varsity Football 2, 3; Varsity Golf 2.

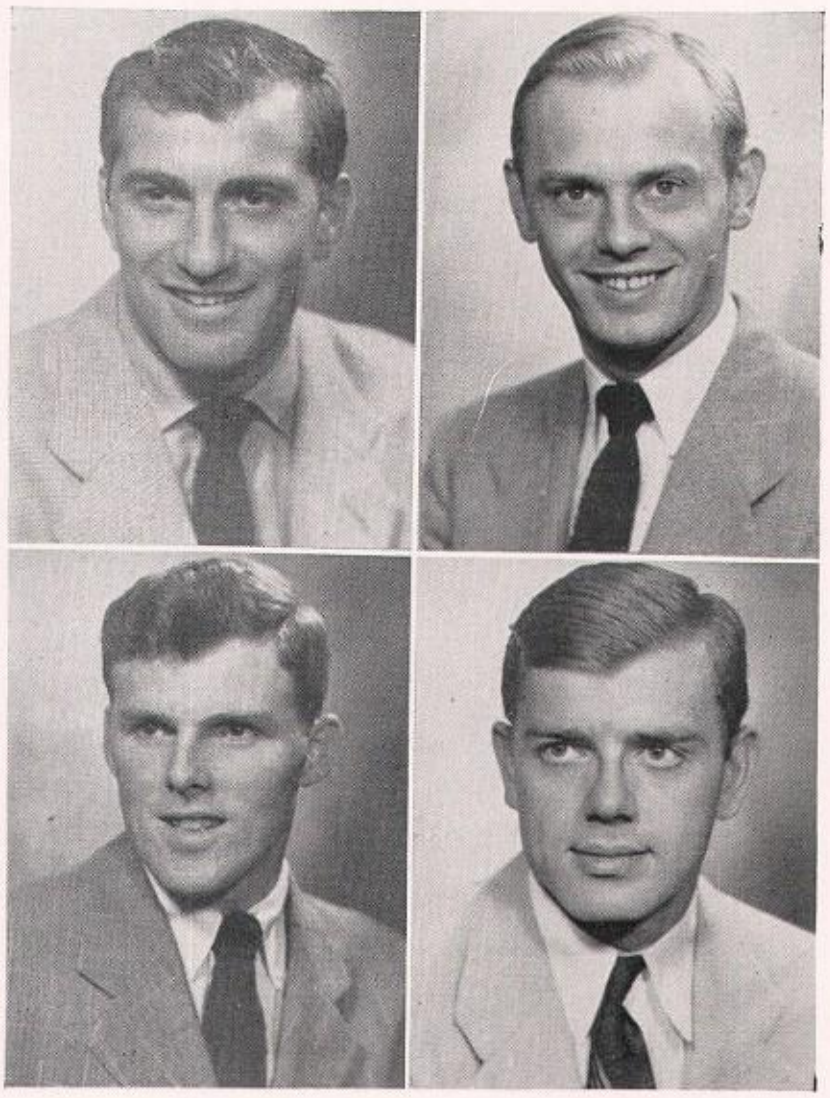

KATHRYN E. PEARL
Canton

Ski Patrol 3; El Circulo Pan Americano 2; Outing Club 1, 2, 3, 4; Newman Club 1, 2, 3, 4; Women's Intramural Sports 1, 2, 3, 4.

J. ROBERT PELTZ
Schuyler, Nebr.

Beta Theta Pi; Radio Workshop 1, 2, 3; KSLU 1, 2, 3; Outing Club 2, 4; Newman Club.

LORRAINE V. PILKE
New York

Alpha Delta Pi; W. S. G. A. Council 4; Campus Council 4; Chapel Choir 1, 2, 3, 4; KSLU 1, 2, Director 3, 4; Broadcasters' Club 1, 2; Outing Club 1, 2, 3; N. S. A. Committee 3.

SHIRLEY M. POTTER
North Syracuse

Campus Council 4; Der Deutsche Verein 2; Outing Club 1, 2, 3, 4.

HENRY W. POWERS
Rochester

Sigma Alpha Epsilon, Vice-President 3; Hill News 2, 3, Managing Editor 4.

ROBERT PRATT
Theresa

Phi Sigma Kappa; Chapel Choir 3, 4; Radio Workshop 2, 3; KSLU 2; Studio Players 2, 3; Broadcasters' Club 2, 3; Outing Club 4; Student Christian Association 2.

JOHN C. QUIGLEY
Auburn

Beta Theta Pi; Orientation Council 3; Winter Carnival Committee 3; Chapel Choir 4; Outing Club 3, 4; Newman Club 2, 3, 4; Intramural Sports 1, 2, 3, 4; Varsity Football 2.

CHARLES F. REED
Hermon

Argonauts; Dean's List 2, 3; Chapel Choir 1, 2, 3, 4; Band 1, 2; Symphony Club 1, 2; Campus Co-op 2, 3, 4; Phi Beta Kappa.

EMORY B. REMINGTON, JR.
Rochester

Beta Theta Pi; Campus Council 2; Orientation Council 4; Gridiron 2; Outing Club 1; Intramural Sports 1, 2, 3, 4; Laurentian Dance Band 3, 4; Varsity Basketball 2.

ROBERT C. RENKERT
Lyons

WILLIAM H. RESCORL
Mineola

Phi Sigma Kappa, Treasurer 2, Vice-President 3; Kixioc; Who's Who; Tau Kappa Alpha, President 3, 4; Pi Delta Epsilon; Thelomathesian, President 4; Campus Council 3, 4; Orientation Council 2, 3, 4; Interfraternity Council 2, 3; Freshman Class Council, Adviser 4; Hill News 1, 2; Gridiron 1; Laurentian 1, 2, 4, Editor 3; Scarlet Saint 2; Student Union Committee 3; I. R. C., Treasurer 2; Debate Club 3, President 2.

SETZU RIXMANN
Hoboken, N. J.

Kappa Delta; Hill News 3; Scarlet Saint 1; Symphony Club 2.

EDSON E. ROBINSON
Watertown

Alpha Tau Omega; Chapel Choir 2; Radio Workshop 2; Outing Club 1, 2.

RUSSELL B. ROGERS
Ossining

Sigma Alpha Epsilon; Campus Council 3; Orientation Council 3, 4; Student Union Committee 3; Chapel Choir 2; K S L U 2; Cheerleading 3.

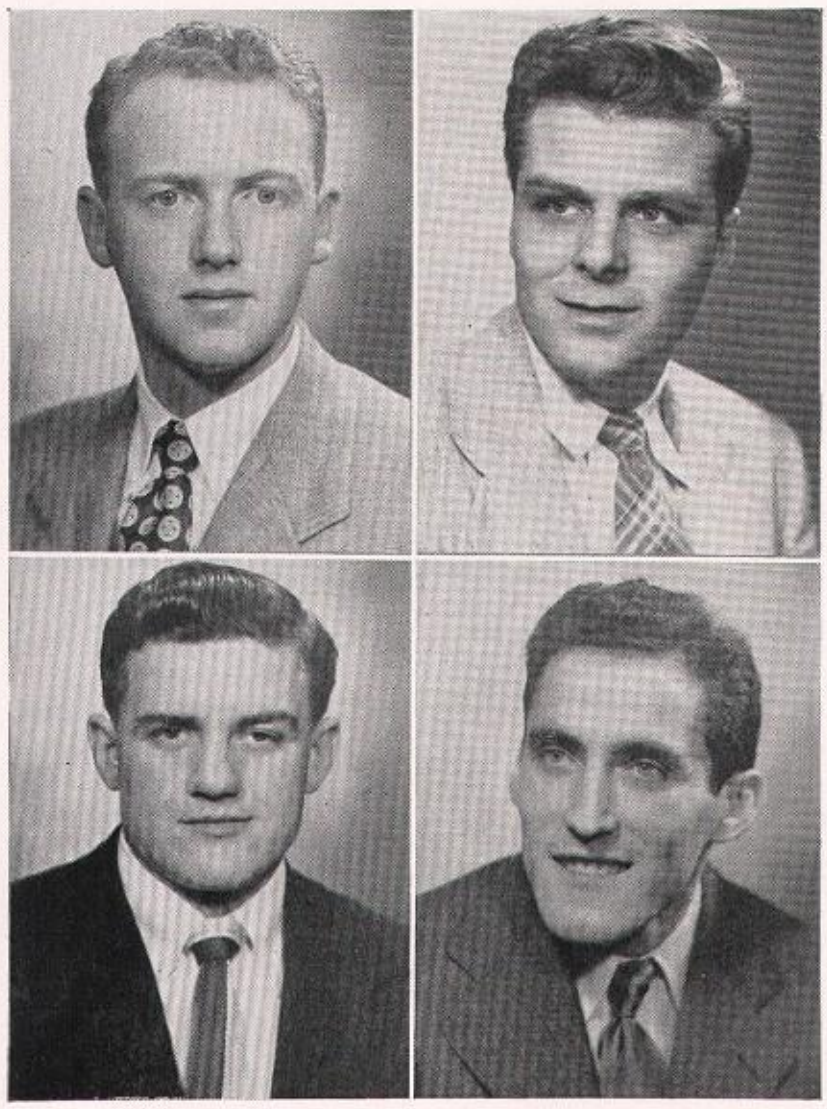

ANGELO ROOT
Watertown

Alpha Tau Omega.

JAMES ROSELLE
Jamestown

Sigma Pi, Treasurer 2, 3; Hill News 1; Radio Workshop 2; Sports Director 3; KSLU 1, 2, Sports Director 3; Sports Adviser 4; Studio Players 2; Broadcasters' Club 1, 2; Sports Press Bureau 2, 3, 4.

SHIRLEYANN ROWE
Chevy Chase, Md.

Kappa Kappa Gamma; Dean's List 3, 4; Beta Beta Beta; Laurentian 1, 2, 3; Winter Carnival Committee 2; El Circulo Pan Americano 1; Symphony Club 1, 2; Broadcasters' Club 1, 2; Women's Intramural Sports 1, 2, 3, 4.

JEAN M. RUGEN
Harrington Park, N. J.

Pi Beta Phi; Hill News 1, 2, 3, Feature Editor 4; Scarlet Saint 1, 2; Winter Carnival Committee 2, 4; Thelomathesian Office Staff 4; Mummers 1, 2, 3, 4; El Circulo Pan Americano 1; KSLU 1, 2, 3, 4; Studio Players 4; Broadcasters' Club 1, President 2; Outing Club 1, 2, 3, 4; Modern Dance 1, 2.

JOAN P. RUSSELL
New Bedford, Mass.

Hill News 1; I. R. C. 2, 3, Secretary 4; Broadcasters' Club 1; Women's Chorus 2, 3.

GLENN W. SALSBURG
Ilion

Phi Sigma Kappa.

MILTON H. SAPERSTONE
Canton

Chapel Choir 1, 3; Radio Workshop 2, 3; KSLU 2, 3. Phi

OTTO F. SCHEIM
Hicksville

Sigma Kappa; Transfer from Brooklyn Polytechnic Institute; "L" Club; Outing Club 2; Varsity Football 2, 3, 4.

MARILYN J. SCHIEMER
Little Falls

S. L. U. Club 2, 3; Ski Patrol 3; Chapel Choir 1, 2, 4; Symphony Club 1; Radio Workshop 2, 3; KSLU 2; Studio Players 3, 4; Outing Club 1, 2, 3, 4.

NANCY SCHILLING
Erie, Pa.

Kappa Kappa Gamma; Kalon; Orientation Council 2, Leader 3, Vice-President of Sophomore Class; Vice-Presidnt of Junior Class; Mummers, Secretary 1, 2; El Circulo Pan Americano 1; Outing Club 1, 2, 3, 4; Women's Intramural Sports 1.

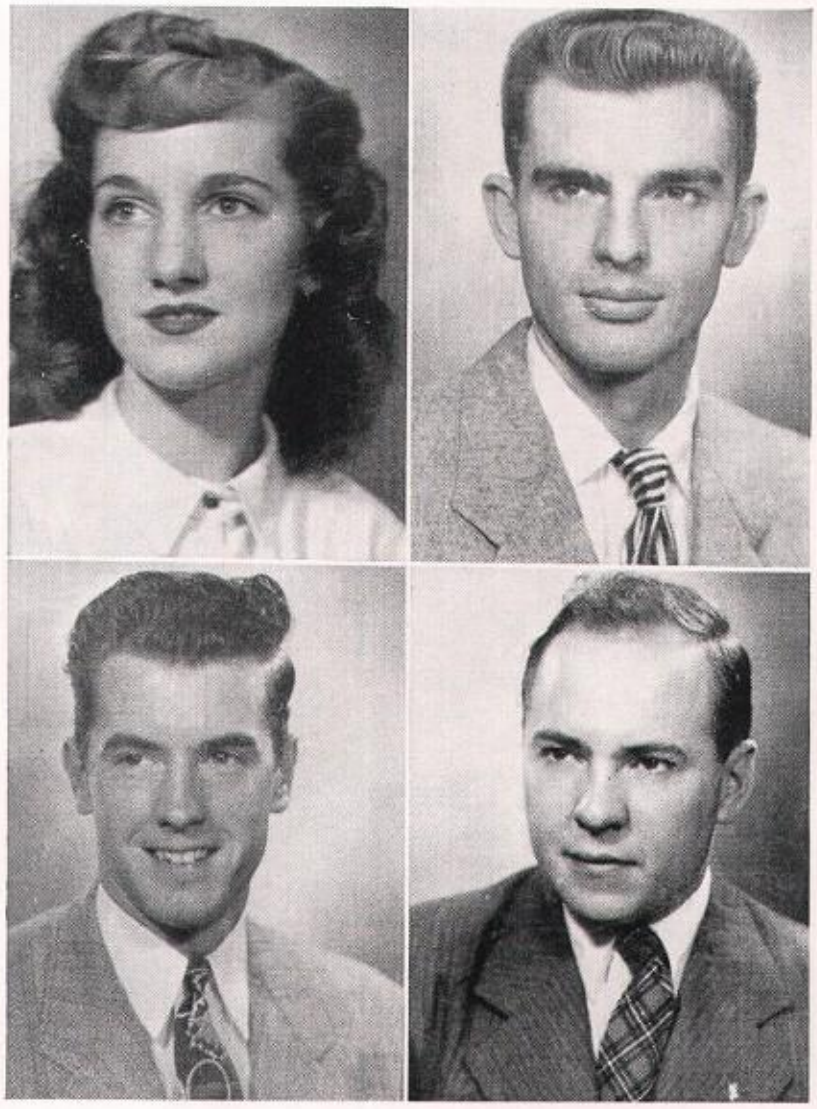

HELEN-CLAIRE SCHNEELOCH
Port Washington

Delta Delta Delta, Secretary 4; Mummers 1, 2, 4, Secretary 3; Outing Club 1, 2, 3.

CARL E. SCHNEIDER
Kenmore

Alpha Tau Omega; Dean's List 3, 4; Beta Beta Beta; Outing Club 1; Laurentian 1; Intramural Sports 1, 2, 3, 4.

JOHN H. SCHNEIDER, JR.
Rutherford, N. J.

Winter Carnival Committee 3; Outing Club 1, 2, 3, President 4; Laurentian Dance Band 1, 2; Ski School Instrutor 3.

JOHN O. SEAMON
Olean

Sigma Alpha Epsilon; El Circulo Pan Americano; Varsity Golf 2; Intramural Sports.

DOUGLAS SEXTON
Utica

Mummers 1, 2, 3, 4; Radio Workshop 1; Studio Players 4; Newman Club 1, 2, 3, 4.

FRANK F. SHERMAN
Oneonta

Sigma Alpha Epsilon; Hill News 2, 3; Gridiron 3; KSLU 3; Outing Club 2, 3, 4.

GEORGE PATRICK SMITS
Watertown

Transfer from Mercer University.

BARBARA SNIFFEN BENNETT
Alexandria, Va.

Delta Delta Delta; Kalon; Who's Who; Pi Delta Epsilon; Thelomathesian, Vice-President 4; W. S. G. A., Parliamentarian 4; Campus Council 2, 3, 4; Orientation Council 2, 3, 4; Gridiron 2, Associate Editor 3; Laurentian 1, 2; Winter Carnival Committee 3; Student Union Committee 4 (ex-officio); Student Faculty Policy Committee 3; Mummers 1, 2, 3; Le Cercle Francais 1, 2; Outing Club 1, 2, 3, 4; Women's Intramural Sports 1, 2.

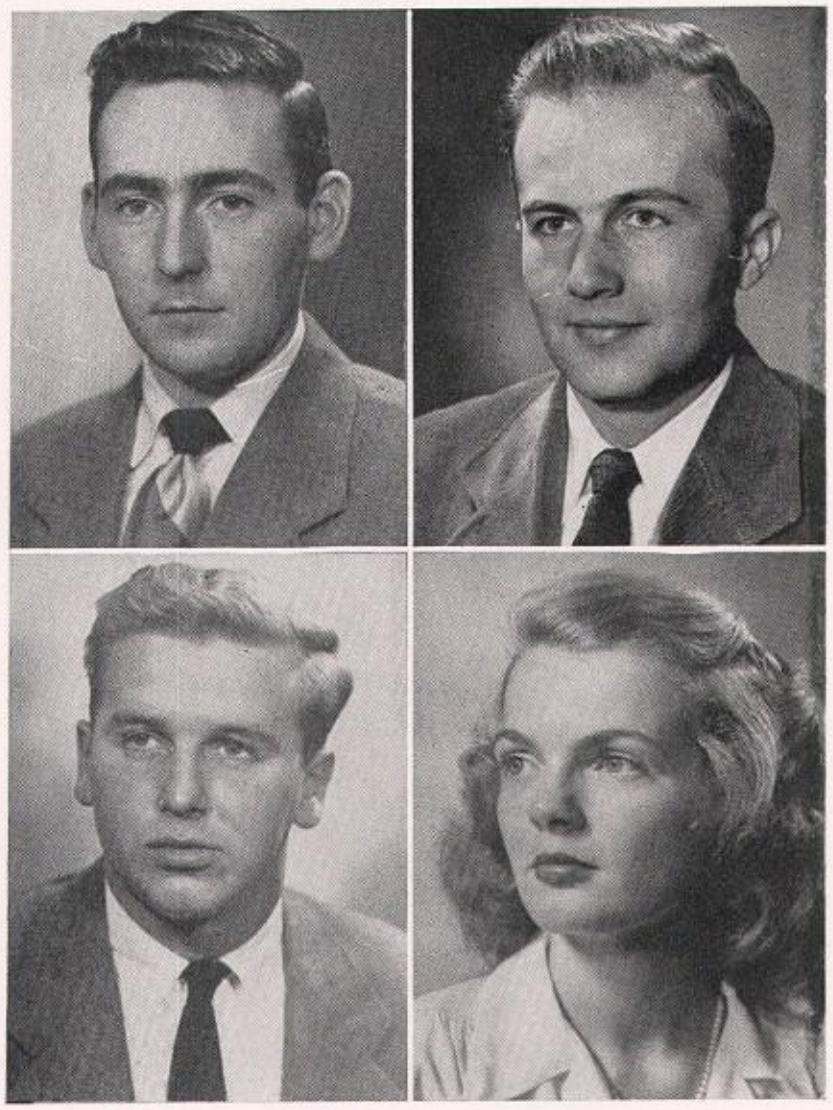

VIRGINIA A. STANTON
Little Falls

Pi Beta Phi, Treasurer 2; W. S. G. A. Council 4; W. A. A., Secretary 2, Vice-President 3; Hill News 1, 2; Gridiron 1; Scarlet Saint 1, 2; News Bureau 2; Winter Carnival Committee 3; Thelomathesian Elections Committee 3; Thelomathesian Publicity Committee 4; S. L. U. Club 2, 3, President 4; Le Cercle Francais 1, 2; Outing Club 1, 2, 3, Treasurer 4; Newman Club 1, 2, 3, 4; Women's Intramural Sports 1, 2, 3, 4; Women's Varsity Basketball 1, 2, 3; Women's Varsity Hockey 2, 3, 4.

FRANCIS G. STEHLI
Canton

Phi Sigma Kappa, Vice-President 2, President 3; Dean's List 2, 3, 4; Beta Beta Beta; Interfraternity Council 3, 4; Laurentian Associate Editor 4.

IRENE COMFORT STEHLI
Greene

Larryettes; Dean's List 4; Beta Beta Beta; Gridiron 1; Der Deutsche Verein 2, 3; Women's Chorus 3; Chapel Choir 3; Outing Club 2, 3.

MARY JANE STETSER
Hughsonville

Kappa Delta; Dean's List 3; Beta Beta Beta; Panhellenic Council 3, Treasurer 4; Mummers 1; Chapel Choir 1, 2, 3, 4; Women's Chorus 1, 2, 3.

JOHN W. STEVENS
Ogdensburg

Sigma Pi.

JEAN M. STEWART
Schenectady

Alpha Delta Pi; Mummers 1, 2; Broadcasters' Club 1, 2; Outing Club 1, 2; Newman Club 1, 2, 3, 4.

MARILYN STEWART
Montclair, N. J.

Pi Beta Phi; Beta Beta Beta, Vice-President 4; Mummers 1; El Circulo Pan Americano 1, 2; Women's Chorus 1; Outing Club 1, 2, 3, 4; Women's Intramural Sports 1, 2, 3, 4.

RICHARD G. STITT
Adams Center

Phi Sigma Kappa, Secretary 2, Vice-President 3; Alpha Mu Gamma; Orientation Council 2; Interfraternity Council 3; Secretary-Treasurer of Junior Class; Hill News 1; News Bureau 1, 2, Managing Editor 3; Chapel Choir 1; Orchestra 1; Band 1, 2; Outing Club 1, 2, 3; Intramural Sports.

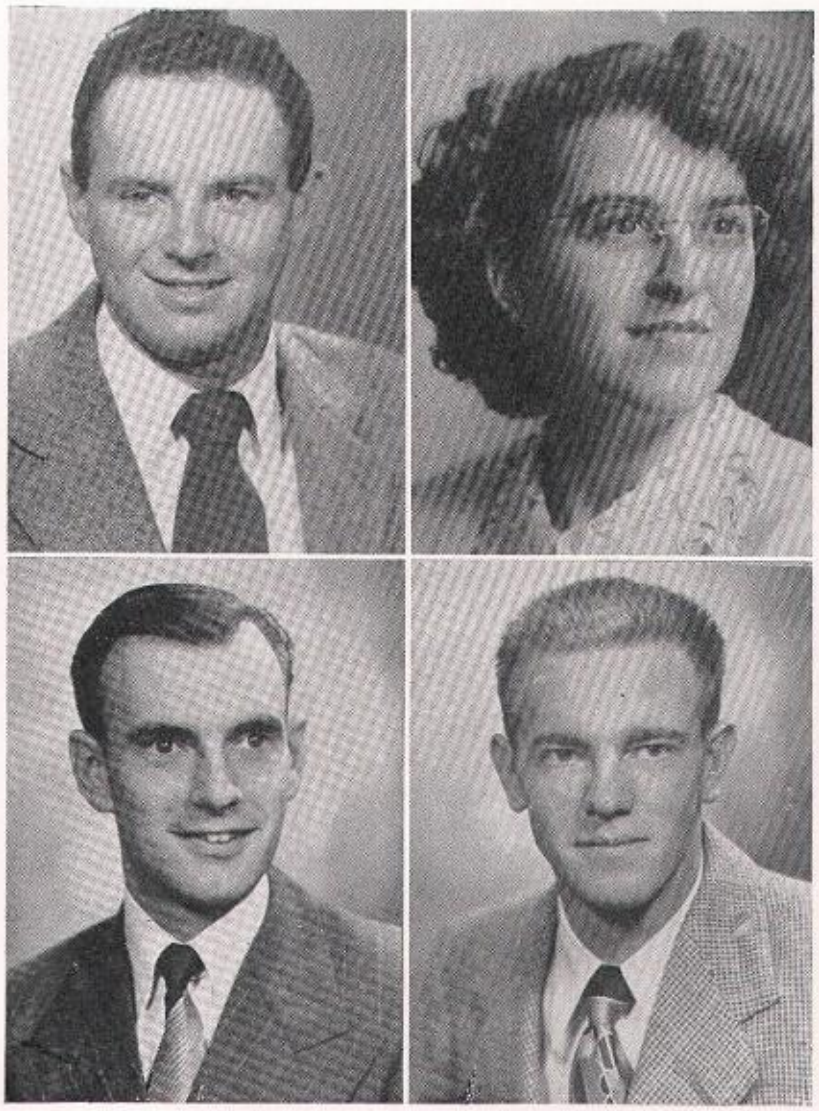

GEORGE S. STURTZ
Watertown

"L" Club; Varsity Golf; Beta Beta Beta.

ENZA CRING SYLVER
Watertown

Alpha Kappa Delta.

LYLE W. SYLVER
Carthage

Alpha Tau Omega; Laurentian Singers; Chapel Choir; Band, Student Christian Association.

EDWARD J. TAYLOR
Gouverneur

Winter Carnival Committee 3; El Circulo Pan Americano 1; Chapel Choir 3; Orchestra 1; Band 1; Outing Club 1, 2, 3, 4.

JEAN W. TAYLOR
Maplewood, N. J.

Pi Beta Phi; Dean-Eaton Hall, Treasurer 2; Hill News 3; Gridiron 4; Chapel Choir 1, 2, 4; Symphony Club 3, 4; Broadcasters' Club 1; Outing Club 3, 4; Women's Varsity Basketball 3.

ROBERT G. THOMAS
Glen Park

Sigma Pi Sigma.

BESSIE E. THOMPSON
Lisbon

Alpha Delta Pi; El Circulo Pan Americano 1, 2; Chapel Choir 1, 2; Mummers 4.

MARTHA A. THOMSON
Deferiet

Pi Beta Phi; Transfer from Stephens College; Dean's List 4; El Circulo Pan Americano 3, 4; Chapel Choir 4.

M. ANNE THORNTON
Saugerties

Pi Beta Phi; Mummers 1, 2, 3, 4; I. R. C. 1, El Circulo Pan Americano 1; Chapel Choir 1; Laurentian Singers 2, 3, 4; Studio Players 4; Newman Club 1, 2, 3, 4; Women's Intramural Sports 1, 2, 3, 4.

HOWARD E. TIFFANY
Northport

Phi Sigma Kappa.

MICHAEL A. TORNATORE
Canastota

Sigma Pi, Secretary 2, 3; Winter Carnival Committee 4; Band 3.

MARIA E. TREBBI
New York

Delta Delta Delta; Dean's List 3, 4; El Circula Pan Americano 1, 2, 3, 4; Newman Club 1, 2, 3, 4.

FREDERICK C. TROUTWINE
Johnstown

Phi Sigma Kappa, Vice-President 3; Hill News 1; Broadcasters' Club 2; Intramural Sports 1, 2.

MIRIAM HARVEY TUTINO
Brooklyn

Alpha Delta Pi; Mummers 1, 2, 3, 4; I. R. C. 4; Outing Club 1, 2; Women's Intramural Sports 3, 4.

ELEANOR JEAN VANDERVEER
West Orange, N. J.

Kappa Kappa Gamma, President 3; S. L. U. Club 3; Women's Varsity Hockey 2; Women's Varsity Basketball 1, 2; Mummers 1; Le Cercle Francais 1; Outing Club 1, 2, 3, 4.

RICHARD J. VAN DEUSEN
Malone

Sigma Alpha Epsilon, Vice-President 3, President 4; Interfraternity Council 3, 4; Thelomathesian Elections Committee 4; "L" Club; Varsity Hockey 2; Outing Club.

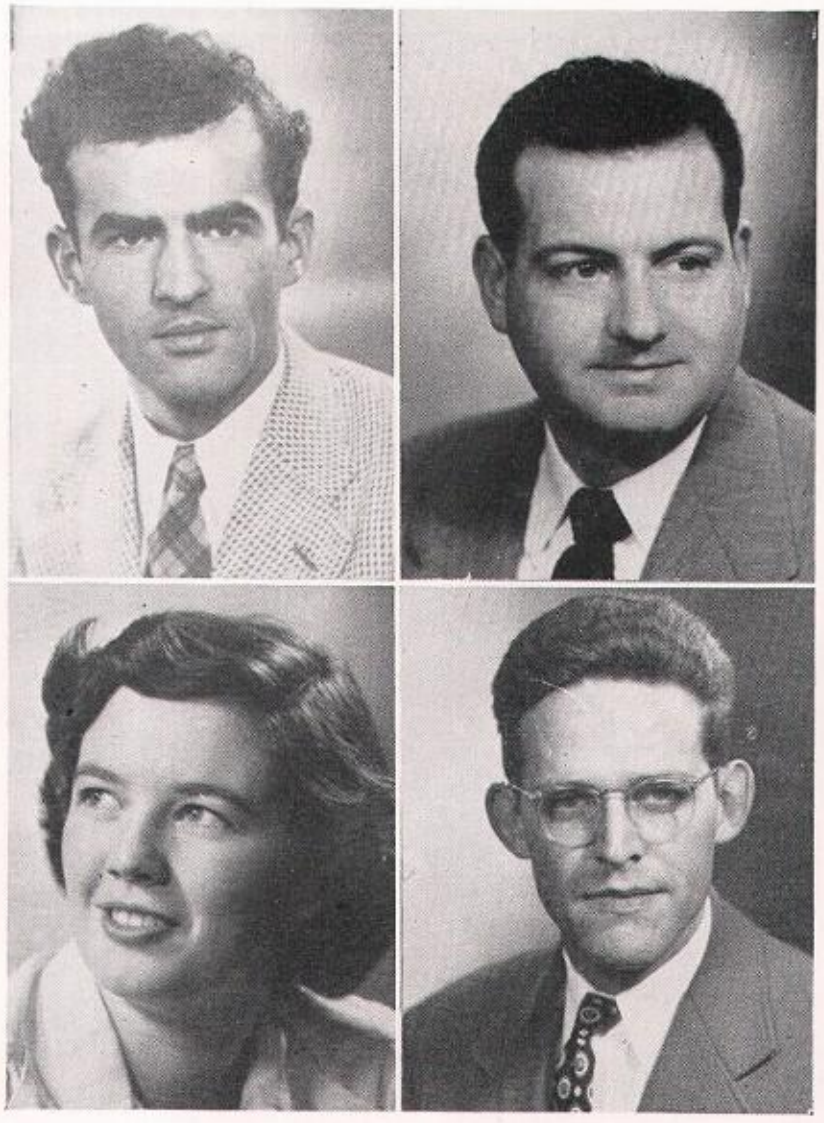

GARNAR V. WALSH
Malone

Beta Theta Pi; Beta Beta Beta; Hill News 2; Gridiron 4; I. R. C. 3, 4; Der Deutsche Verein 3; Chapel Choir 4; Newman Club 1, 2, 3, 4.

THOMAS F. WALSH
Passaic, N. J.

Sigma Pi, Treasurer 2, President 3; Kixioc; Secretary of Freshman Class; President of Sophomore Class; Mummers 1, 2, 3, 4; El Circulo Pan Americano 1, 2; Broadcasters' Club 2; Newman Club 3, 4.

ANNE E. WARD
Broadalbin

Kappa Delta; Campus Council 4; Vice-President of Senior Class; Hill News 2, Assistant Managing Editor 3, Editorial Advisory Board 4; Scarlet Saint 1; S. L. U. Club 2, 3; Mummers 1, 2, 3; Symphony Club 2, 3; Radio Workshop 2, 3; KSLU 2; Outing Club 1, 2, 3, 4; Newman Club 1, 2, 3, 4.

WALTER J. WEIGEL, JR.
Utica

Beta Theta Pi.

JUDITH C. WEISSMAN
Old Greenwich, Conn.

Larryettes; Mummers 3, 4; Le Cercle Francais 1.

JOAN A. WELCH
Fairport

Chapel Choir 2, 3; Radio Workshop 3; Studio Players 3, 4; Outing Club 1, 2, 3, 4; Newman Club 1, 2, 3, 4.

JOANE E. WELLER
Maplewood, N. J.

Pi Beta Phi, Corresponding Secretary 2, 3; Hill News 1; Laurentian 1; News Bureau 1, 2; Mummers 1, 2; El Circulo Pan Americano 1, 2; Chapel Choir 4; Radio Workshop 2; Outing Club 1, 2, 3; Women's Intramural Sports 1, 2.

GERALD J. WETTERHAHN
Clayton

Transfer from Clarkson College.

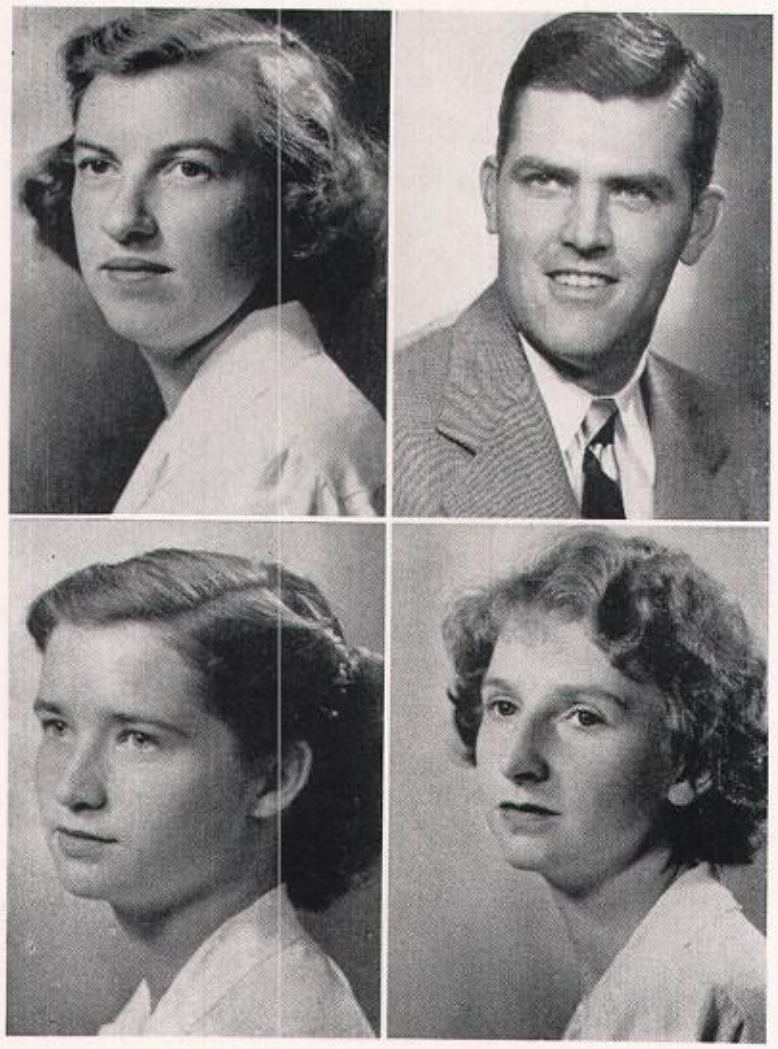

MARY J. WHALEN
Canton

Dean-Eaton Hall, Treasurer 3; Panhellenic Council 4; W. A. A. Board 3; News Bureau 2; S. L. U. Club 3, 4; Red Cross 4; Mummers 2; Le Cercle Francais 1, 2; Chapel Choir 1, 2, 3, 4; Women's Chorus 3; Outing Club 1, 2, 3, 4; Newman Club 1, 2, 3, 4; Modern Dance 2, 3; Women's Intramural Sports 1, 2.

JOHN G. WHELLEY
Canton

Freshman Class Council; Winter Carnival Committee 1; Newman Club 1, 3, 4; Varsity Football 2; Varsity Wrestling 1.

BOBBETTE A. WHITLOCK
Bay Shore

Kappa Kappa Gamma; Dean's List 3, 4; Beta Beta Beta, Secretary-Treasurer 4; S. L. U. Club 3; Outing Club 1, 2, 3; Women's Intramural Sports 2, 3; Editor of "Alice in Winter Wonderland;" Phi Beta Kappa.

ELEANOR LEE WHITMAN
Stamford, Conn.

WILMA A. WICHERN
New York

Kappa Delta, Vice-President 3, President 4; Hill News 1; Laurentian 1, 2; Scarlet Saint 1; Le Cercle Francais 1, 2; KSLU 1, 2, 4, Program Manager 3; Chapel Choir 1, 4. Beta

NORTON G. WILCOX
Johnson City

Beta Theta Pi; Hill News 1; Newman Club 1.

JOSEPH W. WILDENBERG
Palmer

Sigma Alpha Epsilon; Campus Council 1; Mummers 1, 2, 4; Outing Club 2; Newman Club 1, 2.

EDWARD P. WILEY
Auburn

Beta Theta Pi; Mummers 2, 3, 4; Radio Workshop 1, 2, 3, 4; KSLU 2; Studio Players 2, 3, 4; Newman Club 1, 2, 3; Varsity Football 2; Varsity Basketball 1.

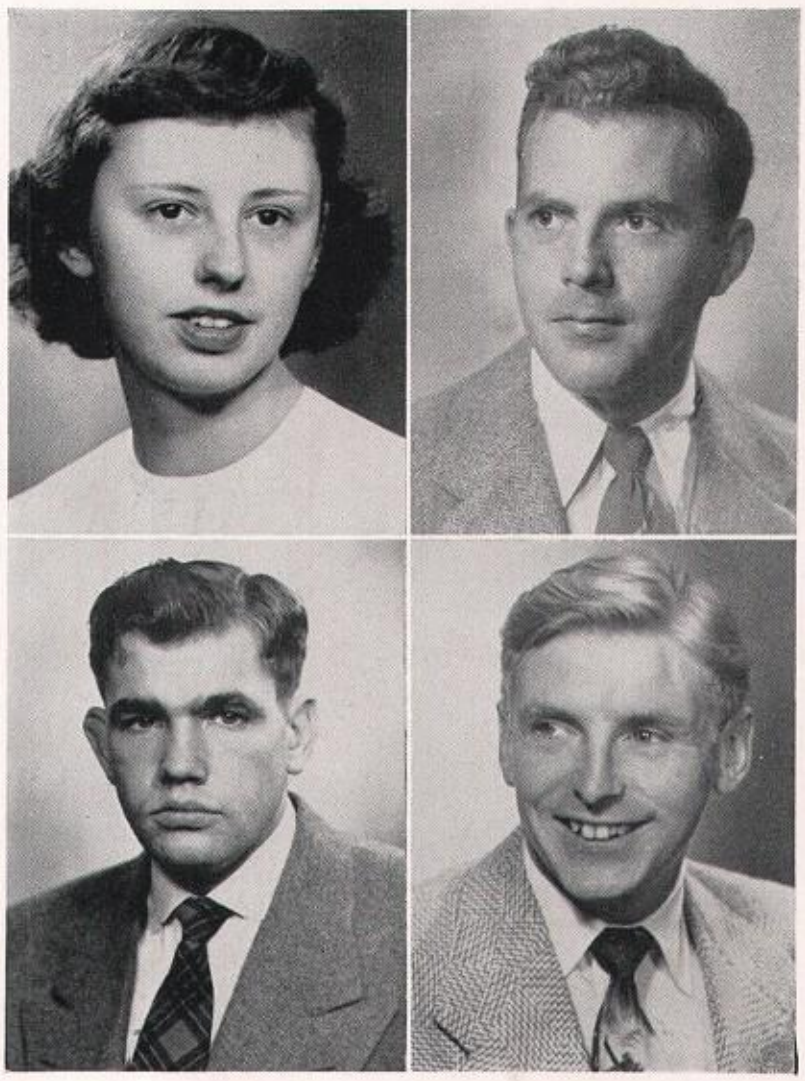

SHIRLEY WILLIAMS TERRIBERRY
Madison, N. J.

Delta Delta Delta, Corresponding Secretary 4; W. A. A., Board 4; Panhellenic Council 3; Hill News 1; Gridiron 3; News Bureau 1, 2; El Circulo Pan Americano 1; Outing Club 1, 2, 3, 4; Women's Intramural Sports 1, 2, 3; Women's Varsity Basketball 1.

WALTER A. WILLIAMS
Newburgh

Sigma Alpha Epsilon; "L" Club; Varsity Golf 2, 3.

RICHARD E. WILLIS
Utica

Phi Sigma Kappa; Laurentian, Associate Editor 2, Editorial Advisory Board 4; Art Group.

KARL R. WISNER
Watertown

Alpha Tau Omega.

ROBERT S. WOLLEY
Medford, Mass.

Transfer from Tufts College.

A. ANN WOOD
Hoosick Falls

Kappa Delta; Dean's List 3, 4; Le Cercle Francais 1, 2, President 3, 4; Chapel Choir 1, 2, 3, 4; Phi Beta Kappa.

JEAN M. WOOLSCHLEAGER
Lowville

Alpha Delta Pi; Dean's List 3, 4; Band 1, 3, 4; Newman Club 1, 3, 4; Phi Beta Kappa.

EUGENE F. WRIGHT
Valley Stream

Alpha Tau Omega; Who's Who; Campus Council 1; Laurentian 3, 4; Scarlet Saint 1; Student Union Committee 4; Mummers 1, 2, President 3, 4; Radio Workshop 2, Vice-President 1; Studio Players 1.

THE JUNIOR CLASS

OFFICERS

JOHN HALL . . . . . *President*
CAROL WIND . . . . . *Vice-President*
ROBERT YEATON . . . *Secretary-Treasurer*

John L. Alexander
Vincent Albanese
Kenneth Archibald
Olaus Audet
Floyd Bajjaly

William Barbour
Curtis Barker
Douglas Barns
Carolyn Bates
Richard Bauter

Gretchen Bence
David Blakiston
John Boeheim
Sterling Boyd
Robert Brandon

Evelyn Brooks
Janet Brunberg
John Brush
Duncan Bryan
John Buckley

William Burger
Robert Buros
William Caldwell
Bernice Callahan
Elizabeth Carlisle

Eugene Chavoustie
Louis Cioffi
Richard Churchill
Matthew Clarke
Sanford Cohn

Lewis Cooper
Dorothy Cronquist
Herbert Crouchley
Renald Curlew
Kenneth Damon

Kenneth Daniels
Patricia Davenport
William Davis
Nancy Dee
Leo Dephtereos

Janet Donavan
Raymond Dorr
Andrew Doty
James Dryden
Warren Elmslie

Ezra Erb
Douglas Erway
Phyllis Failing
Bruce Fisher
William Foster

Walther Frommann
Fradley Garner
Walter Gallup
Adrienne Gessner
Lawrence Goodman

Jean Graves
Burt Gray
Barbara Grouls
Walter Haggerty
Marylee Hahn

William Haley
Laura Hannahs
Robert Hatch
Robert Hodgkin
Marjorie Hoffman

Robert Hoover
John Horan
Dorothy Hornkohl
Henry Hulbert
Duane Huntley

Thomas Johnson
Kermit Joudry
Nancy Kear
Anita Kelly
Jane Knap

LaVere Kneaskern
Marcellas Koerner
Joyce Kruger
George Kuell
Frederick Laver

Warren Larter
John Lawrence
Ann Leamy
Arthur Lewis
Tom Loomis

John Loucks
Douglas MacKenzie
Donald MacUmber
Edward McCabe
Ann McKenney

Luella Marcks
Mary Marshall
Richard Mason
Benjamin Meffert
Robert Mesick

William Miele
Jacqueline Miller
Warren Moir
Warren Monthie
Jack Moten

Paul Murphy
Shane Murphy
Jacques Nitschke
Herman Noll
Bruce Norton

Thomas Ottman
Donald Paro
Mary Pasco
George Peggs
Alan Peterson

William Phelon
Paul Plante
Gaylord Powell
Donald Powers
Robert A. Pratt

Hugh Quinn
Vida Ragine
Philip Read
Astrid Remmler
Alfred Renzi

Martin Richman
Verner Rieck
Eric Robba
Kenneth Rogers
Lorna Ross

Howard Roushey
George Roy
Fred Russell
Patricia Russell
Mary Rust

Jean Salisbury
Barbara Schaefer
Laura Schultz
Frank Schwartz
Kenneth Seely

John Shakshober
Ruth Sherman
Elaine Simon
Wilmer Sipple
Kenneth Smith

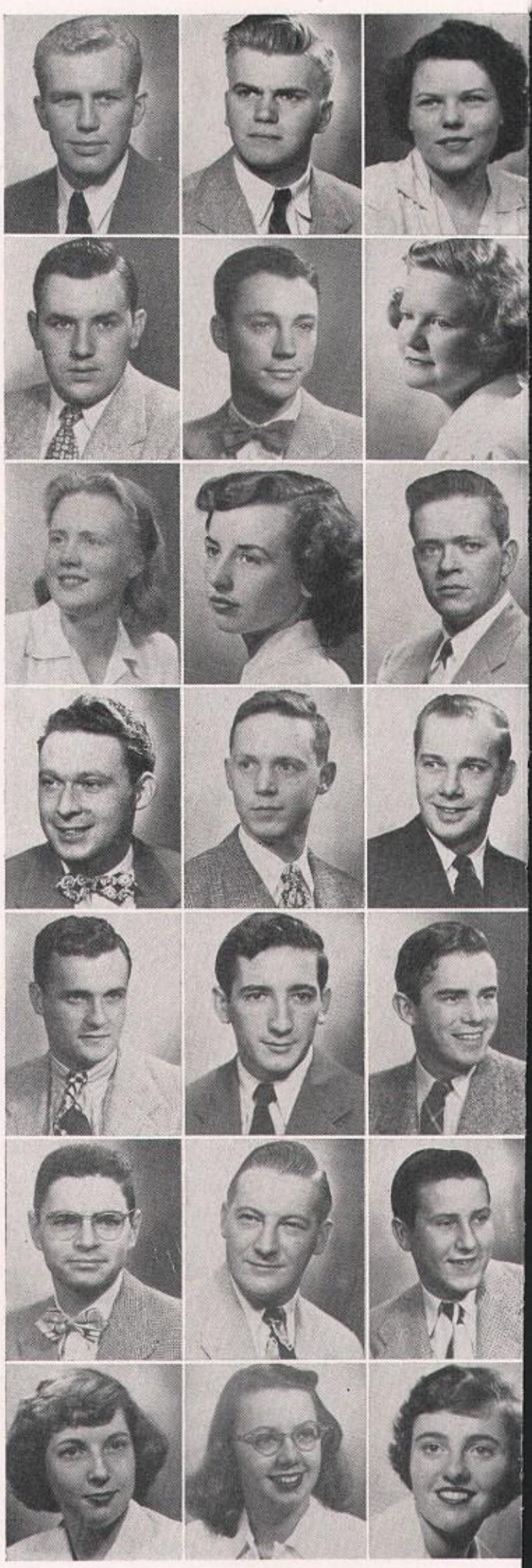

Esther Sonn
Calvin Southwick
Bernard Sperling
David Stabins
Irene Stanton

Warren Steurer
Douglas Straw
Grace Summa
Ann Sutton
Avis Todd

Diana Trebbi
Duane Tucker
Mahlon Tucker
Richard Vanderbilt
Robert VanDerzee

June van Jones
William Van Koevering
Barton Van Slyke
John Vought
Keith Watkins

Roland Watson
Joan Wheeler
William Wieber
Virginia W. King
Jack Wilcox

Caryl Willis
Anne Wilshusen
Donald Wilson
Carol Wind
Shirley Winslow

Edwin Wolcott
Robert Yeaton
Eugene Zevin
Dorothy Ziegfeld
Fotena Zirps

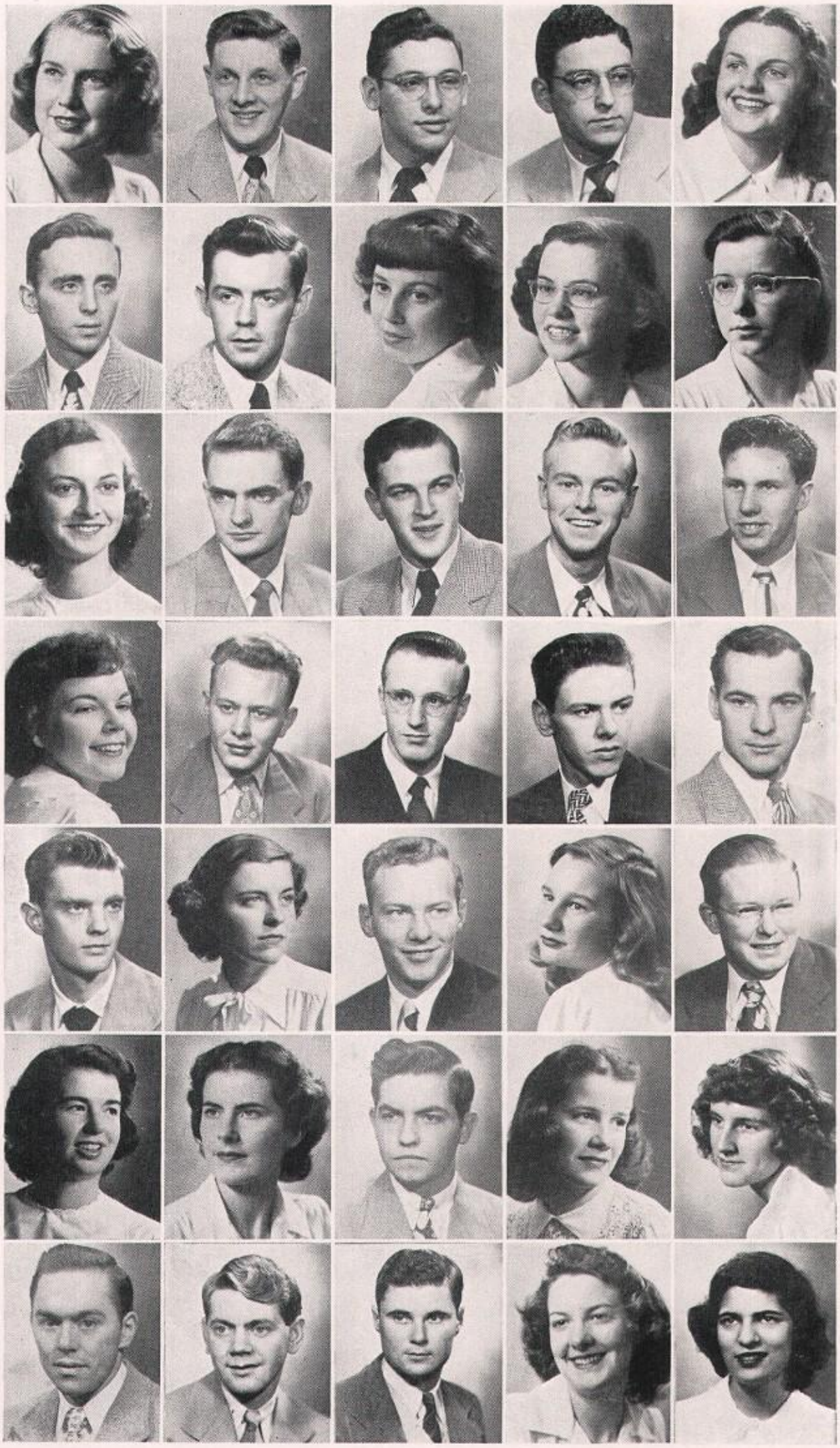

THE SOPHOMORE CLASS

OFFICERS

Lucian Taylor	*President*
Carol Fenton	*Vice-President*
Albert Patricia	*Secretary-Treasurer*

Men who undertake considerable things, even in a regular way, ought to give us ground to presume ability.

BURKE

BILL RESCORL

THELOMATHESIAN

WILLIAM RESCORL . . . . . *President*

BARBARA SNIFFEN . . . . . *Vice-President*

JOANNE DURLAND . . . . . *Secretary-Treasurer*

JAMES MALEY . *Student Member of the Board of Athletic Control*

Among the definite accomplishments of the Thelomathesian Society this year was the organization of the Freshman Class Council, a representative body to help give the freshmen a more important place in campus life. Another accomplishment was the revision and successful execution of the orientation program by the orientation leaders.

In the publicity line, a bi-weekly newspaper, Thelomanews, was started and edited by Don Beaman for the purpose of keeping the students posted on activities of this society. A campus-wide publicity bureau was also set up in order to arouse more student interest and participation.

Another accomplishment of the student government was the excellent series of freshman chapel programs, which was under the direction of Stella Doukas. Other activities included the investigation of benefits derived from membership in the National Student Association, the revision of the entire constitution, the addition of an amendment stating that all students are automatically members of the Student Union, establishment of a freshman study hall, and final action on the war memorial.

CAMPUS COUNCIL

WILLIAM RESCORL
President

BARBARA SNIFFEN
Vice-President

JOANNE DURLAND
Secretary-Treasurer

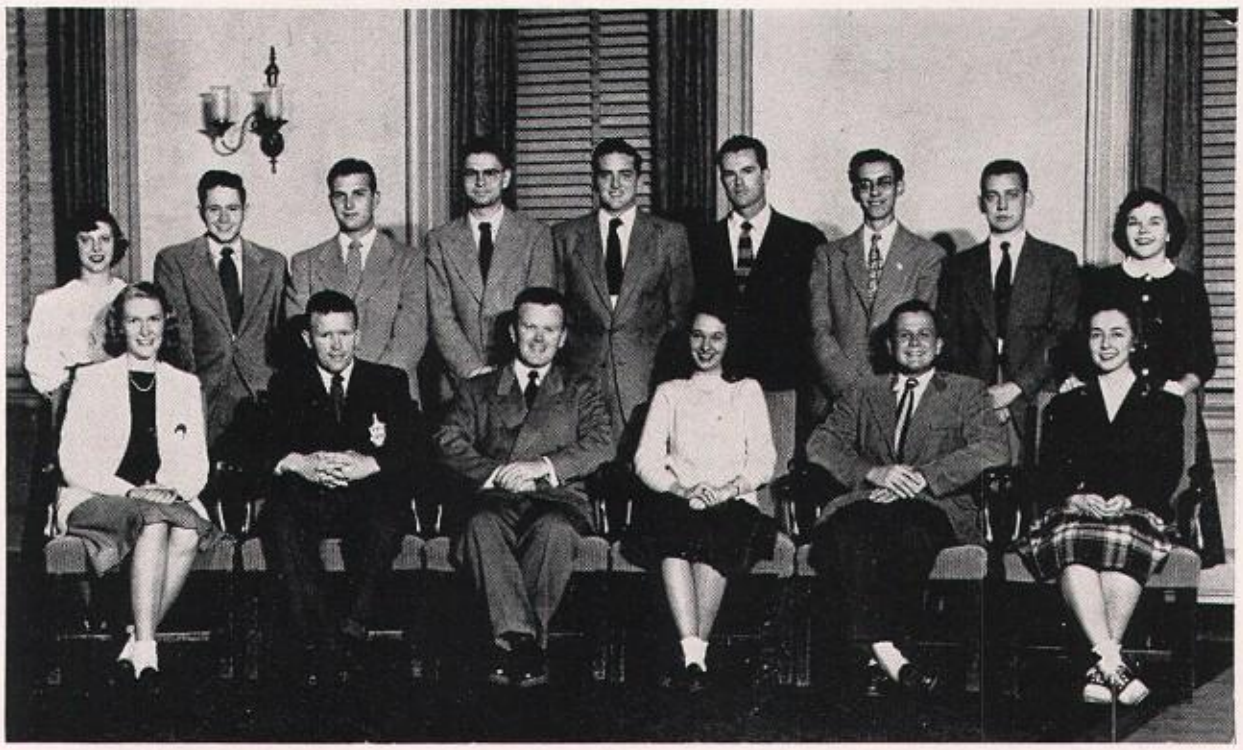

This is the executive body of the student government and consists of the officers of the Thelomathesian Society and representatives of the major social and literary organizations. As a student representative group, the Council discusses campus problems and prepares them for the agenda of the Thelomathesian meetings. As a democratic organization, its meetings are open for attendance and debate to any student.

ORIENTATION COUNCIL

JEAN GRAVES
DON O'BRIEN
Leaders

Congratulations should be extended to Don O'Brien, Jean Graves, and the rest of the Council for their successful program of welcoming freshmen and keeping them busy and happy during the first part of their stay at college. Other items on this year's agenda included a coffee at the President's house, a reception, and a picnic at Sandbanks.

W. S. G. A.

Marjorie Holtermann	*President*
Irene Kocsis	*Vice-President*
Coralyn Dahlstrom	*Secretary*
Katherine Hardcastle	*Treasurer*

MARJORIE HOLTERMANN

This year the Women's Student Government Association has initiated activities in the interest of the women students of St. Lawrence as well as serving as their governing body. A booklet entitled "Alice in Winter Wonderland" was published to help orient freshman girls to St. Lawrence. In the fall W. S. G. A. presented a fashion show in which the women students participated, and on Thanksgiving Day sponsored a non-denominational service in the chapel. Co-operating with the New York State Agricultural and Technical Institute, W. S. G. A. arranged for a course in Home Economics which began in February and proved to be very popular among St. Lawrence girls. A Vocational Guidance Workshop was established to bring to the campus speakers representing various fields of occupation for women.

W. S. G. A., of which every woman student is a member, functions independently of Thelomathesian and is guided by an Executive Council. Composed of an upperclass representative from each house on campus, this year the Council consisted of Nancy Schilling, Virginia Stanton, Lorraine Pilke, Barbara Sniffen, Coralyn Dahlstrom, Irene Kocsis, and Katherine Hardcastle.

In addition to being one of the most influential organizations at St. Lawrence, W. S. G. A. extends the scope of its activities beyond the campus, since it is a member of the Intercollegiate Association of Women Students.

Sitting: Hardcastle, Holtermann, Kocsis. *Standing:* Dahlstrom, Pilke.

FRESHMAN CLASS COUNCIL

BOB CASTLE
NANCY THOMAS
Freshman Leaders

Sitting: Gluck, Wiltsie, Thomas, Castle, Boyd, Gutmann, Burke. *Standing:* Russek, Corwin, O'Brien, Rosenberg, Spatz, Carlson, Hefti, Wainwright, MacLeod, Russell, Robertson, Tuthill, Worstell, Graves.

Organized and advised by Don O'Brien, Bill Rescorl, Jean Gutmann, and Jean Graves, the Council has proved to be a successful addition to campus executive bodies. This group, with representatives from both Dean-Eaton and the Men's Residence, has arranged for freshman tutorage by upperclass students and has handled other problems such as the synchronization of all of the college clocks.

CAMPUS COOPERATIVE

WALTER GALLUP
President

ROBERT STERLING
Vice-President

JAMES BAKER
Treasurer

ROBERT STERLING
Secretary

Bottom Row: Gray, Navias, Babcock, Jones, Fisher, Hagstrom, Johnson, Bowler. *Middle Row:* Kisciras, Behee, Mrs. Lamson, Gallup, Baker, Sterling, Wolley, Vail. *Top Row:* Sasso, Larsen, Wickham, Peterssen, Manko, Reed, Hatch, Atkinson, MacPherson.

The primary function of this cooperative society is to provide the best possible facilities at the lowest cost to each member. The over-all purpose is, as stated in the constitution, that the society shall be "an agency for the building of personality, ethical character, and good citizenship." With an integration of these two aims it is hoped that the group will be valuable to the University.

STUDENT UNION

One of the newest organizations on campus is the Student Union. By the vote of the student body last spring it developed from a temporary committee under the Thelomathesian Society to one of the largest and most vital organizations on our campus. Since then, Fred Russell, who is the chairman of the Student Union Board, and the other board members, Eleanor Nicklus, Don Sohn, Joan Hanigan, Bert Crouchley, Vivienne Grignard, Gil Dwyer, Warren Zittell, Karen Dollard, and Connie Kisciras, have gone a long way toward achieving the aims of the organization.

To help supplement the recreational facilities on campus and in the community, the board has worked out a recreational schedule in Laurentian Hall. Hours are provided each day for juke-box dancing, card playing, and games such as ping-pong, badminton, chess, and checkers. Student Union functions include movies twice a week, a weekly dance, concerts, and chess, bridge, and badminton tournaments. Student employment is handled by the Student Union program. The Modern Dance Club and the newly formed Fencing Club and Art Club are also part of the program.

Although the primary function of the Student Union is to supply recreation, the board hopes that in addition it will serve other purposes. It not only provides an opportunity for the students to get together, but it also helps to achieve greater coordination between the students and faculty, and serves as a means of promoting student loyalty to the school. The board believes, though the Student Union is still in an early stage of development, that in the future it will become an important part of life at St. Lawrence, forming a major link in the Student Union organization in the country.

Sitting: Nicklus, Dollard, Grignard, Hanigan. *Standing:* Russell, Dwyer, Crouchley, Henning, Kisciras, Sohn.

SYMPHONY CLUB

SYLVIA HOOKE
President

RICHARD BARR

MARILYN GELHAAR
Program Chairmen

Sitting: Cassedy, Norton, Hooke, Gelhaar, Barron. *Standing:* Burbank, Cheney, Woodward, Fusco, Barr, Worstell, Chequer, Niles.

This organization is composed of students interested in listening to and discussing symphonic music. Programs arranged by popular choice are made more interesting by program notes compiled and distributed so that the members may have information concerning the composers and their works.

RED CROSS

LAURA PHALEN
President

NANCY REED
Secretary-Treasurer

Sitting: Ohrle, Phalen, Reed, Hoffman. *Standing:* Morehouse, Jones, Burdet.

Connected with the Ski Patrol, the St. Lawrence Red Cross Chapter includes among its activities hospital entertainment, first-aid courses, a carnival to raise funds for the Ski Patrol, water safety courses, and an aquatic meet at Sandbanks. Through this group's auspices, Mary Jo Whalen was sent to aquatic school last summer.

MUMMERS

EUGENE WRIGHT . . . *President*

HELEN SCHNEELOCH . . *Secretary*

MARY ELLEN LYNCH . . *Treasurer*

PATRICIA HAGAN . *Publicity Director*

Seated: Wright. *Standing:* Schneeloch, Hagan, Lynch.

Mummers, the campus dramatic society, under the capable guidance of Mrs. Marguerite Holmes, has successfully produced three Broadway hits and a series of one-act plays. The Mummers' season began with the production of Thurber's "The Male Animal." A unique central-staging plan was employed in this production. After presenting the play on campus, the cast and crew took the play to the Saranac Inn and presented it at the Conference of the Superintendents of New York State Schools.

The second major production of the season was the Broadway success "Idiot's Delight" by Robert Sherwood. Ingenious sound and lighting devices were utilized in this play to create the realistic effects of an air raid. In order to provide more opportunities for student participation in dramatic productions and to enable Mummers to have a more varied program, several one-act plays were presented. Among them were Saroyan's "Subway Circus" and "Lot's Wife" by Percival Wilde. The latter was student-directed by Hartley Day.

Mummers offers to interested students the opportunity to act, direct, and produce, and to gain experience in lighting, make-up, and other phases of amateur theater. During Summer School an experimental group presents various well-known plays for the campus and near-by towns. In the summer class, the students learn in detail many theatrical techniques. St. Lawrence is indeed proud of its dramatic society, for Mummers always presents outstanding productions with a professional touch. The enthusiastic audiences attending the plays are indicative of Mummers' success.

INTERNATIONAL RELATIONS CLUB

First Row: Brush, Hulbert, Noll, Evans. *Second Row:* Hooke, Cross, Hanigan, Summa, Tutino, Zittell, Russell, Dollard, Kisciras. *Third Row:* Sohn, Vought, Olsen, Corbin, Crane, Dwyer, Harvey, Carpenter, Johnson, Henning, Beaman, Williams, Scott.

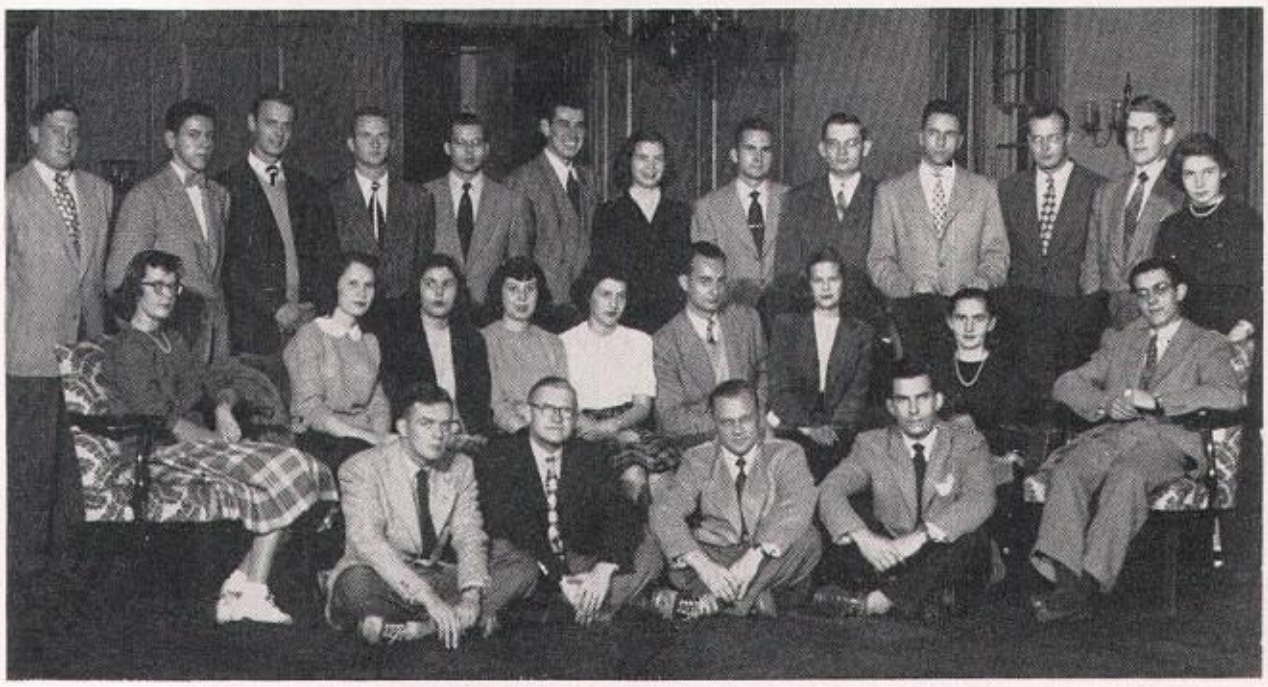

KAREN DOLLARD
President

WARREN ZITTELL
Vice-President

JOAN RUSSELL
Secretary

CONSTANTINE KISCIRAS
Treasurer

DEBATE CLUB

Sitting: Kisciras, Summa, Hulbert, Hagstrom, Kolm. *Standing:* Tanenhaus, Hodgkin, Buros, Zittell, Dwyer, Horwitz, Johnson, Evans, Vought.

HENRY HULBERT
President

RODGER HAGSTROM
Vice-President

GRACE SUMMA
Secretary

ROSE-MARIE KOLM
Treasurer

VETS WIVES ASSOCIATION

HELEN STURTZ
President

MARION DRIVER
Vice-President

VIOLET HERBY
Secretary

FRANCES DEWELL
Treasurer

Seated: Dewell, Sturtz, Driver, Herby. *Standing:* Kimball, Southwick, Bumpus.

EL CIRCULO PAN AMERICANO

MARY MARSHALL
President

LUCY
ORTEGA-GASSET
Vice-President

TRUDY REINARTZ
Secretary-Treasurer

Seated: Duval, Trebbi, Keller, Reinartz, Marshall, Knap, Bigelow. *Standing:* Gould, Willis, McPherson, Miss Breton, Goggins, Murphy, Goeller, Fusco, Garvin, van Jones, Watkins, Dunn.

DER DEUTSCHE VEREIN

Sitting: Martinez, Noll, Neuse; H. Kraith, Sutton, Schreier, Chauvoustie. *Standing:* L. Kraith, Knapp, Waligroski, Sweet, Locke, Plante, Ruark.

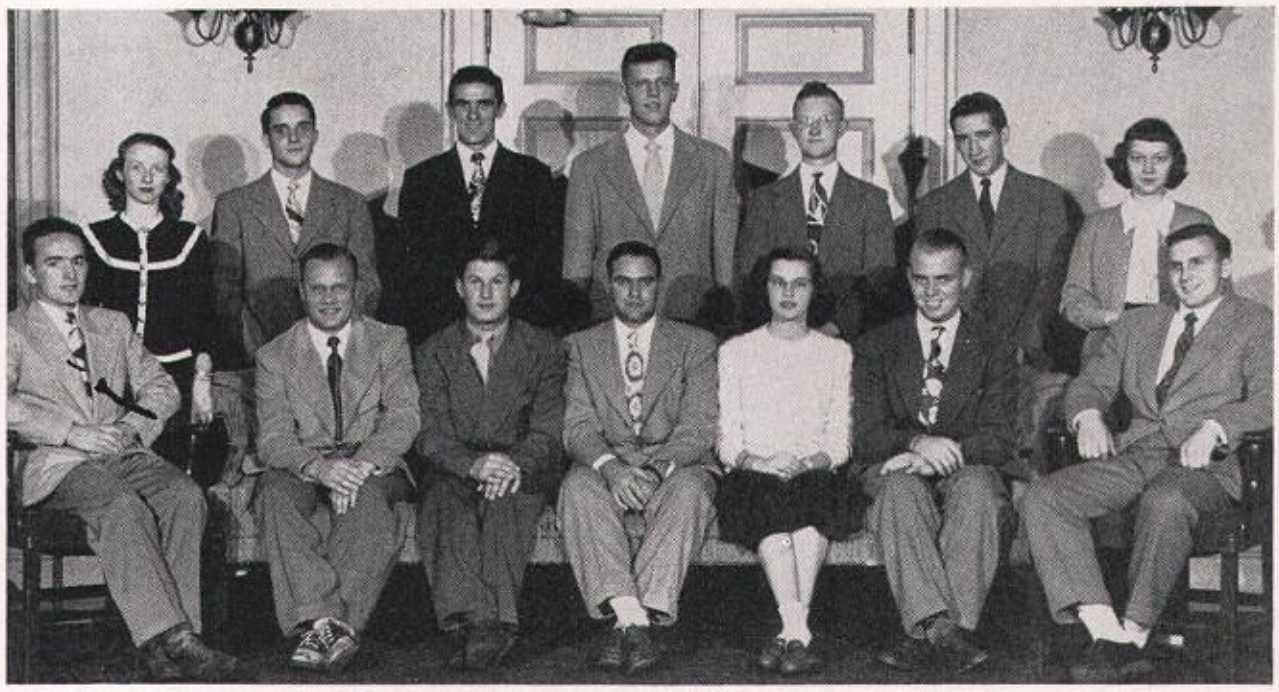

HERBERT KRAITH
President

ANN SUTTON
Secretary

RICHARD NEUSE
Treasurer

LE CERCLE FRANCAIS

Sitting: Damon, van Jones, Mackey, Calderone. *Standing:* Nicklus, Dunn, Goeller, Hoffman, Cross, Gore.

EILEEN MACKEY
President

JUNE VAN JONES
Vice-President

JANE RAYMOND
Secretary-Treasurer

MUSIC DEPARTMENT

The Music Department, headed by Mr. Kenneth Munson, has had an unusually active year. The bands, the Orchestra, the Choir, and the Laurentian Singers have all taken part in programs during the year, while many students took private voice and piano lessons from Miss Mertice St. Clair. On both sunny and wet football Saturdays the Marching Band added its spirit and new uniforms to the scene. Under the capable direction of J. Richard Gilbert, the group also made an out-of-town appearance at the Gettysburg game in Kingston.

The Concert Band, claiming forty-five members, and the Orchestra, with thirty-three, are also headed by Mr. Gilbert. Each of these organizations participated in concerts on campus and each broadcast over WSLB and KLSU. The Concert Band performed at Franklin Academy in Malone and for student assemblies at Alexandria Bay, Clayton, and Ogdensburg schools, as well as an out-of-doors concert on Moving-Up Day Weekend. In the spring a recital was given by the private piano and voice students.

Director Wesley E. Smith held try-outs in the fall and selected 248 students for the University Choir and thirty-two for the Laurentian Singers. Both choral groups participated in the traditional Christmas Candlelight Service and later presented a Spring Concert. The Laurentian Singers sang at the President's Dinner and, making a downstate trip, also sang over WWNY in Watertown and WGY in Schenectady.

UNIVERSITY CHOIR

★

LAURENTIAN SINGERS

★

ORCHESTRA

★

CONCERT BAND

★

MARCHING BAND

Seated: Munson, St. Clair. *Standing:* Gilbert, Smith.

UNIVERSITY CHOIR

LAURENTIAN SINGERS

ORCHESTRA

MARCHING BAND

CONCERT BAND

THE LAURENTIANS

RADIO DEPARTMENT

The Radio Workshop maintains its studios in Gunnison Memorial Chapel and from these studios the students broadcast over stations WSLB and KSLU.

The studios have had a complete face-lifting during the past few years so that today they are a well-equipped and highly efficient broadcasting unit.

It is the job of the Radio Workshop staff to choose what programs are to be broadcast. This is done under the skilled guidance of Miss Helen Jean Pepper, the department's director. The programs produced by the more advanced students are broadcast over WSLB, while the campus broadcasting unit, KSLU, is used by the beginning students an hour a day as a radio proving ground.

The students in the department and the staff are constantly trying to provide new and more interesting programs for the radio listeners. One of the strong points of college radio lies in its use as a laboratory for developing new programs which will be of service to the public, programs which are being neglected by commercial radio. This comes as a by-product of the attempt to instill in the college broadcasters the basic philosophy of radio, action in the public interest, and good programming.

The other big attraction in the basement of the chapel is the student-operated campus broadcasting station, KSLU, one of the fastest growing extra-curricular activities on the campus today. Started as an outlet for the energies of a technically-minded student five years ago, KSLU has grown larger than its founders ever dreamed it would.

KSLU is on the air almost fifty hours each week. Its staff of fifteen members directs the activities of over one hundred participants. Programs include campus news, world news, special events on campus, student talent, request programs, and disc-jockey shows. To this list must be added sports, for no matter where a St. Lawrence team plays, at home or away, a KSLU microphone is likely to be found on the scene.

KSLU broadcasts from its studios in the chapel. This year a new and more efficient transmitter has been added along with other technical equipment. KSLU maintains a record library of 4,000 popular records, which is growing at the rate of 1,000 records a year. Few, if any, college radio stations can boast of a larger or better rounded record library.

It is only through the tireless efforts of all connected with the station, from the manager on down, that KSLU can continue to grow at such a phenomenal rate. KSLU is a member of the Intercollegiate Broadcasting System and the Empire Network. Mutual Network programs are also used by the station. This past year has seen KSLU extend its broadcasting hours, increase its technical facilities, and strengthen its program schedule. KSLU and the Radio Workshop have this year fulfilled the promise of increased service to the students and to St. Lawrence University.

Top Picture on opposite page: Radio Workshop Staff; Bottom: KSLU Staff.

Sitting: Brown, Peltz, Miss Pepper, Sohn, Wichern. *Standing:* Curtis, Lampe, Wiley, Camp, Blakiston.

Sitting: Dryden, Kenvin, Haley, Blakiston, Blanchard, Maurer, Grignard. *Standing:* Day, Chapadeau, Keates, Zittell, Miss Pepper, Beam, Hulbert, Evans, Peltz.

OUTING CLUB

BOARD OF GOVERNORS

JOHN SCHNEIDER . . *President*
ROBERT FINLAY . *Vice-President*
RUTH CHEVALIER . . *Secretary*
VIRGINIA STANTON . . *Treasurer*

PETER MCDONOUGH
NANCY MANNING
ARTHUR LEWIS
RENE BURDET
HERMAN SCHWENK
DUNCAN BRYAN

Seated: Finlay, Schneider, Chevalier. *Standing:* Manning, Burdet, Schwenk, McDonough, Stanton.

This year the Outing Club at St. Lawrence, under the direction of a newly formed Board of Governors and its adviser, Robert Wright, maintained a full calendar of events during the school year. Freshmen quickly discovered what the Outing Club is like during Orientation Week, when they all enjoyed the annual picnic sponsored by the club. Fall activities commenced with the Sandbank Holiday, an afternoon of games and races which was fun for all, even for those who got wet. The second event sponsored by the Outing Club was the Hayseed Hop, which was such a success that this square dance will probably become an annual affair.

Mt. Marcy is a favorite goal for the outdoor-minded. During the year the Outing Club sponsored several week-end trips there, hiking or skiing, depending on the weather. Winter Carnival, the climax of our winter season, is sponsored by the club, whose members help out both with the ski meet and with the other features of the biggest week-end of the college year. The project closest to the hearts of the club members, however, is the Colton Snow Bowl. This year the Outing Club tried to make it possible for all students interested in skiing to reach the Snow Bowl, by running busses on week-days as well as on week-ends. For the convenience of the skiers, Outing Club members repaired buildings at Colton to serve as places to eat, and to spend the night. The Outing Club was also largely responsible for the excellent condition of the slopes at Colton.

In order to keep the student body in touch with the Outing Club program, Herm Schwenk took to the air-waves every Monday night with a program of music, interviews, ad-libbing, and Outing Club news. Another innovation this year was the Ski Shop, run by the club to serve the club members. Managed by Jim Lally, it supplied the members of the Outing Club with all kinds of skiing equipment at comparatively low rates. The Outing Club this year certainly lived up to its reputation as the largest and most active extra-curricular body on campus.

THE HILL NEWS

WILLIAM DAVIS

EDITORIAL STAFF

William Davis	*Editor-in-Chief*
Henry Powers	*Managing Editor*
Phyllis Failing	*Assistant Managing Editor*
Jean Rugen	*Feature Editor*
Andrew Doty	*Sports Editor*
Barbara Grouls	*Exchange Editor*

Sitting: Rugen, Powers, Davis, Caldwell, Failing. *Standing:* Doty, Rieck, Brush.

WILLIAM CALDWELL

BUSINESS STAFF

William Caldwell	*Business Manager*
Jean Salsbury	*Circulation Manager*
Jack Brush	*Advertising Manager*
Verner Rieck	*Subscription Manager*

THE 1949 GRIDIRON

RICHARD MICHAELS

EDITORIAL STAFF

Richard Michaels	*Editor-in-Chief*
June van Jones	*Associate Editor*
Jean Graves	*Activities Editor*
Merle Ammann	*Senior Editor*
Astrid Remmler	*Fraternity Editor*
Rennie Curlew	*Sports Editor*
Larry Goodman	*Photography Editor*
Jane Knap	*Assistant Photography Editor*
Jack Brush	*Art Editor*

Sitting: Schwartz, Rieck, Michaels, van Jones, Brush. *Standing:* Remmler, Curlew, Goodman, Knap, Ammann.

VERNER RIECK

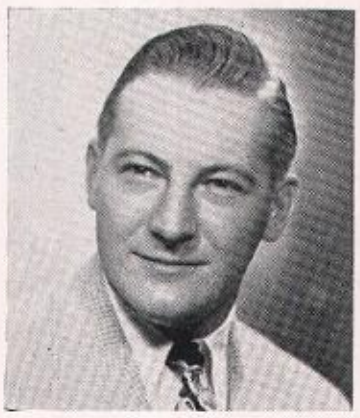

BUSINESS STAFF

Verner Rieck	*Business Manager*
Bill Wieber	*Advertising Manager*
Frank Schwartz	*Assistant Advertising Manager*

THE LAURENTIAN

EDITORIAL STAFF

Martin Richman	*Editor*
Patricia Hagan	*Managing Editor*
Kingdon Locker	*Assistant Managing Editor*
Don Beaman	*Art Editor*
Edwin Jones	*Staff Photographer*
Ruth Chevalier	*Associate Editor*
Frank Stehli	*Associate Editor*
John Vought	*Associate Editor*

MARTIN RICHMAN

Sitting: Miller, Grignard, Beam, Richman, Hagan, Chevalier. *Standing:* Stanton, O'Hara, Vought, Laver, Beaman, Rescorl, Harvey.

EDWARD BEAM

BUSINESS STAFF

Edward Beam	*Business Manager*
Fred Laver	*Advertising Manager*
Jacqueline Miller	*Assistant Advertising Manager*
Irene Stanton	*Circulation Manager*
Nancy O'Hara	*Subscription Manager*
Evan Evans	*Production Manager*

THE SCARLET SAINT

EDITORIAL STAFF

Steve Larrabee	*Editor-in-Chief*
Twig Larrabee	*Associate Editor*
Pat Hagan	*Associate Editor*
Ann Leadley	*Exchange Editor*
Herm Schwenk	*Art Editor*

STEVE LARRABEE

Sitting: T. Larrabee, S. Larrabee, Hagan. *Standing:* Wood, Fiddler, Schwenk, Goggins, McDonough.

SHIRLEY GOGGINS

BUSINESS STAFF

Shirley Goggins	*Business Manager*
Pete McDonough	*Advertising Manager*
Fred Wood	*Circulation Manager*
Martha Fiddler	*Subscription Manager*

SPORTS PRESS BUREAU

ANDY DOTY
Editor

ANDY DOTY — LEONARD WARREN
DON BLANCHARD — JACK TROMBLEY
BILL LEHREN — BILL CALDWELL
BILL DAVIS — DICK CUILTY

Sitting: Lehren, Doty, Davis. *Standing:* Trombley, Caldwell, Blanchard.

THE WORKERS

Little credit is given those students who spend much of their free time performing the innumerable and often boring tasks which arise in the process of producing our campus publications. They are the people who put into effect the ideas and plans of the publications' staffs. During the course of a school year St. Lawrence prints four publications: The Hill News, a weekly newspaper; the Laurentian, a monthly literary magazine; the Scarlet Saint, the humor magazine appearing four times a year; and this, your Gridiron. The job of publication falls almost wholly on the shoulders of the students. A rough calculation of our school's literary efforts involves some four to six thousand pounds of paper which results in an approximate total of 65,000 individual copies of reading matter for a campus circulation of 1700 students and faculty readers not to mention alumni, parents, and advertisers. These statistics demonstrate in a small way the impressive amount of work involved in planning and publishing and delivering our publications.

The endless array of details which continually arises in this work of publishing constitutes such jobs as approaching, persuading, and contracting for advertising; billing, accounting for, and filing advertisers' and subscribers' payments; operating the addressograph; collecting current advertising copy; arranging for group pictures; construction of "dummy" copies in which work is organized and planned; arranging contracts with publishers which are satisfactory to school administration, editors, and publishers alike; meeting the dead-line; and hundreds of other such duties both incidental and major.

The performance of such duties offers no material remuneration to any of these workers, but the satisfaction of a job well done. The prospect of further experience and recognition in their respective lines of vocation or avocation serve as justifiable and welcome compensation for services rendered. A further and probably more profound reason for the unselfish and loyal performance of duties in these extra-curricular activities is greater opportunity to make the lasting college friendships which genuine hard work and cooperation foster.

HILL NEWS—*First Row:* Ohrle, Lindsey, Montague, Buchholtz, Stanton, Connors, Fenton. *Second Row:* Braddon, Salisbury, Plankis, Grouls, Foster. *Third Row:* Runyan, Rowley, Roy, Burbank, Norton, Witte, Hadden. *Fourth Row:* Dunn, Callahan, Berman, Anderson, Tomney, Weichelt, Curlew. *Fifth Row:* Day, Carter, Dorr, Jacobson, Hulbert, Farrington, Webb, Knapp.

LAURENTIAN—*First Row:* Lee, Locker, Editor Richman, Evans, Haas. *Second Row:* Cross, Salisbury, Ohrle, Provoost, Brooks, Wilson, Donovan, Richards. *Third Row:* Weichelt, Dahlstrom, Grouls. *Fourth Row:* Webb, Martin, Paquin, Lofgren, Parker, Wright.

SCARLET SAINT—*Seated:* Keller, DeWitt, Editor Larrabee, Business Manager Goggins, Grouls. *Standing:* Calderone, Thompson, Scarborough, Crouchley, Samuels, Hannon, Knies, Curtis.

Honour, the spur that pricks the princely mind
to follow rule and climb the stately chair.

GEORGE PEELE

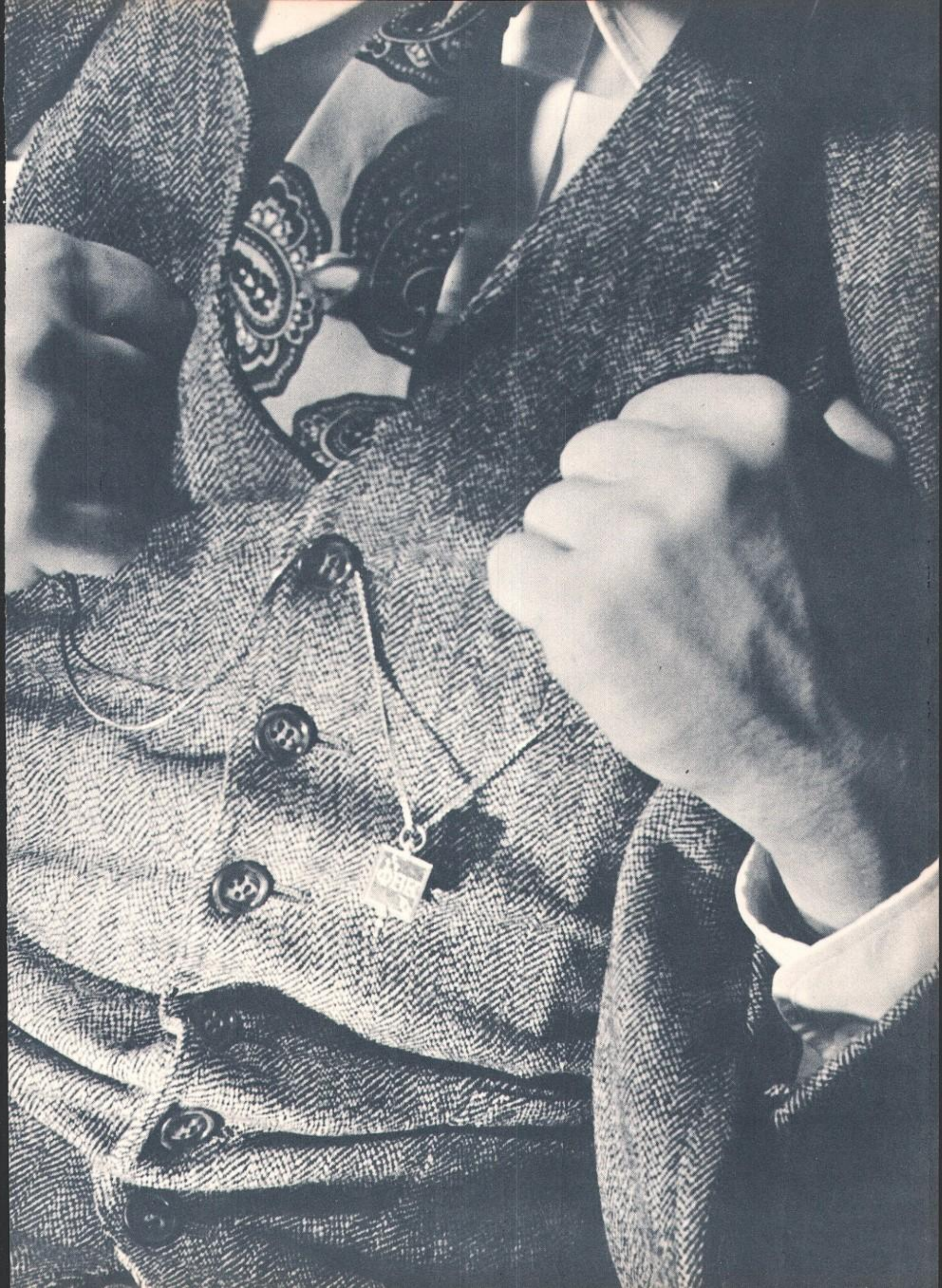

PHI BETA KAPPA

STUDENT MEMBERS

ROBERT M. BENJAMIN
VERA-ELISABET DAMON
KAREN V. DOLLARD
SOFIA DUDA
DONALD H. ELITHARP
VIVIENNE M. GRIGNARD
BARBARA J. HANIGAN
WALTER G. HANNAHS
ANN L. HARVEY
MADELINE J. LARRABEE
HOWARD A. MCKINLEY
ANTEO A. MARCHETTI
MARY W. MAXFIELD
GORDON R. MILLER
CHARLES F. REED
DONALD R. SOHN
BOBBETTE A. WHITLOCK
A. ANN WOOD
JEAN M. WOOLSCHLEAGER

FACULTY MEMBERS

JOHN M. ATWOOD
EUGENE G. BEWKES
EDWARD J. BLANKMAN
FRANCES L. COTTER
RUTHERFORD E. DELMAGE
WILLIAM E. FELCH
GEORGE W. HAZZARD
RUTH K. JAMIESON
MAX A. KAPP
RUTH M. PETERS
CHARLES M. REBERT
HENRY REIFF
ALFRED ROMER
JOSEPH J. ROMODA
WILLIAM L. THOMPSON
FREDA L. TOWNSEND
ROSWELL TOWNSEND
VERNER J. WARNER
ROBERT J. WRIGHT

First Row: Maxfield, Harvey, Damon, Wood. *Second Row:* Woolschleager, Hanigan, Grignard, Larrabee, Whitlock, Dollard.
Third Row: Hannahs, Miller, Elitharp, McKinley, Reed, Benjamin.

KALON

Coralyn Dahlstrom
Phyllis Esser
Joann Feindel
Marjorie Holtermann
Irene Kocsis
Mary Maxfield
Nancy Schilling
Barbara Sniffen

KIXIOC

Edward Beam
Donald Beaman
Stephen Larrabee
James Maley
Donald O'Brien
William Rescorl
Donald Sohn
Thomas Walsh

WHO'S WHO IN AMERICAN COLLEGES AND UNIVERSITIES

Edward Beam
Donald Beaman
Coralyn Dahlstrom
Phyllis Esser
Joann Feindel
William Hayden
Marjorie Holtermann
Irene Kocsis
Howard McKinley
James Maley
Eleanor Nicklus
Barbara Sniffen
William Rescorl
Fred Russell
Eugene Wright

ALPHA KAPPA DELTA

HONORARY SOCIOLOGICAL FRATERNITY

Sitting: McAloon, Dee, Dr. Rodehaver, Carpenter, Esser, Tontarski, Cohen. *Standing:* MacDougall, Fiddler, Pellman, Gaffney, Hannahs, Mr. Joyce, Sherman.

RAY CARPENTER
President

PHYLLIS ESSER
Vice-President

WILHELMINA MACDOUGALL
Secretary-Treasurer

BETA BETA BETA

HONORARY BIOLOGICAL FRATERNITY

RICHARD MICHAELS
President

MARILYN STEWART
Vice-President

BOBBETTE WHITLOCK
Secretary-Treasurer

MARY JANE STETSER
Historian

Sitting: Walsh, Dylong, Whitlock, Michaels, Stewart, Stetser, Archibald. *Standing:* Brunberg, Dr. Warner, Elitharp, Sturtz, Dr. Curtis, Ziegfeld, Fiddler.

GAMMA SIGMA EPSILON

HONORARY CHEMISTRY FRATERNITY

WILLIAM GOULD
President

ELIZABETH NASH
Vice-President

JEAN KRING
Recorder

DOUGLAS STRAW
Treasurer

First Row: Barach, Dylong, Phalen, Sullivan, Sutton. *Second Row:* Kutarnia, Nash, Straw, Gould, Kring, Ryan, Hayden, Plante. *Standing:* Renzi, Mr. Lux, Mowry, Van Koevering, Mr. Brown, Bajjaly, Mr. Powell, Mr. Hartzell, Archibald, Arquit, Moser, Erb, Chavoustie, Hogle, Boeheim, Dr. Palmer, Guardino.

PI DELTA EPSILON

HONORARY JOURNALISTIC FRATERNITY

DONALD BEAMAN
President

ELEANOR NICKLUS
Secretary

Front Row: Michaels, Evans, Rugen, Esser, Wieber, Caldwell. *Middle Row:* Harvey, Maxfield, Nicklus, Beaman, Rescorl, Sniffen, Beam, Davis. *Back Row:* Powers, Goggins, O'Brien, Richman, Larrabee, Vought, Rieck, van Jones.

PI MU EPSILON

HONORARY METHEMATICS FRATERNITY

RICHARD NILES
President

HAROLD
CRAWFORD
Secretary

ANTEO MARCHETTI
Treasurer

Sitting: Arquit, Mr. Smith, Dr. Bates, Marchetti, Niles, Crawford, Reed, Mr. Limpert. *Standing:* Wilder, Barns, Turner, Bryan, Staubach, Ryan, Thomas, Miller.

SIGMA PI SIGMA

HONORARY PHYSICS FRATERNITY

Sitting: Daniels, Thomas, Marchetti, Turner, Miller, Ryan, Sutton, Barns. *Standing:* Kneaskern, Staubach, Crawford, Coyne, Geddes.

GORDON MILLER
President

DAVID TRUMBULL
Vice-President

ROBERT TURNER
Secretary-Treasurer

What is the odds so long as the fire of souls is kindled at the taper of conviviality, and the wing of friendship never moults a feather.

DICKENS

PANHELLENIC COUNCIL

Panhellenic Council, consisting of two members from each sorority on campus, has as its two main functions the establishment of rules concerning the regulation of rushing and the orientation of freshmen to the sorority system at St. Lawrence.

In addition to carrying out the rushing program, each year "Panhel" gives a tea for all incoming freshmen girls in the metropolitan area. Held early in September in New York City, it gives the freshmen a chance to become acquainted with some of the upperclassmen. All the senior girls in the Canton High School are invited to a tea at Dean-Eaton Hall, sponsored in the spring by the Council.

This year "Panhel" formulated plans for a Junior Panhellenic Council to be composed of freshmen representatives from the five sororities. Their job would be that of organizing pledge parties for the sororities. "Panhel" will be assisted by the Junior Panhellenic Council in making a complete revision of the rushing system.

Officers for this year were: President, Helen Majewski; Vice-President, Shirley Goggins; Secretary, Jean Makray; Treasurer, Mary Jane Stetser. The representatives were June Epple, Adrienne Gessner, Carol Wind, Janet Patten, Ann Robinson, and Joyce Kruger.

HELEN MAJEWSKI
President

Sitting: Stetser, Majewski, Patten, Goggins. *Standing:* Robinson, Whalen, Gessner, Epple, Wind.

KAPPA KAPPA GAMMA

The bright faces in the picture belong to the residents of the "Lodge" on East Main Street. If you look closely, you may recognize two members of the women's ski team, the W. A. A. president, several Mummers, Beta Ball queen and a member of her court, a Laurentian associate editor and several members of the Editorial Advisory Board, the vice-president of the sophomore class, Fraternity Editor of the Gridiron, and various other "little wheels." Here and there you may recognize an amateur skier last seen head first in a snowbank. Hockey can hardly be said to have been neglected, as four of the gals made the Middlebury and Rochester varsity teams. The girls also won a major victory in the scholastic field by capturing top scholastic honors after playing second fiddle to the A. D. Pi's for the past two semesters. Thanksgiving was celebrated with a gala hayride which ended in the Lodge kitchen with a waffle party. Another well-remembered party was the Freshman open house when the new gents on campus were given a Kappa welcome. It would be hard to cover all the private little joys of each member, but as a group they have a great deal of fun singing at meals, "cutting up" in the dorm, tossing around a football in the front yard, starting a picture gallery on the bulletin board of the worst pictures taken for the "Gridiron," and displaying an endless gift for thinking up various mischievous antics. So with a few tears and a great deal of laughter, the Kappas have survived another year of college experiences to be recorded for posterity in this issue of the "Gridiron."

JEAN LAIDLAW

JEAN LAIDLAW
President

BOBBETTE WHITLOCK
Vice-President

FRANCES BEBBINGTON
Secretary

ASTRID REMMLER
Treasurer

Front Row: Harvey, V. Grignard, Hanigan, Laidlaw, Rowe, Whitlock, Remmler, Gutmann. *Second Row:* Fenton, Huetter, Majewski, Torrey, Church, Sonn, Robinson, Schultz, White. *Third Row:* Wilshusen, Smoot, Kane, Bloodgood, Russell, Wheeler, Nalton, VanderVeer, Bence. *Last Row:* R. Grignard, Hadden, Montague, Watkins, Schilling, Koch, Nevins, Bebbington.

1949

Frances Bebbington
Donna Boyd
Joann Feindel
Vivienne Grignard
Jean Gutmann
Joan Hanigan
Ann Harvey
Eleanor Huetter
Jane Kane
Jean Laidlaw
Helen Majewski
Mary Roop
Shirleyann Rowe
Nancy Schilling
Jean VanderVeer
Bobbette Whitlock

1950

Gretchen Bence
Ruth Bloodgood
Ruth Ann Chevalier
Ann Koch
Astrid Remmler
Ann Robinson
Patricia Russell
Laura Schultz
Esther Sonn
Joan Wheeler
Virginia Wight
Anne Wilshusen

1951

Ruth Beiermeister
Nancy Church
Patricia Clark
Carol Fenton
Renee Grignard
Edith Hadden
Nancy Manning
Anne Montague
Patricia Nalton
Janet Nevins
Martha Smoot
Barbara Torrey
Marion Watkins

FALL PLEDGES

Betty Albert
Barbara Blauvelt
Mary Lou Cole
Mary Louise Corwin
Margaret Crawford
Martha Montague
Beverly Parkes
Margot Peck
Susanne Pulsifer
Barbara Ralph
Barbara Robertson
Suzanne Swanker
Beverly Van Wert

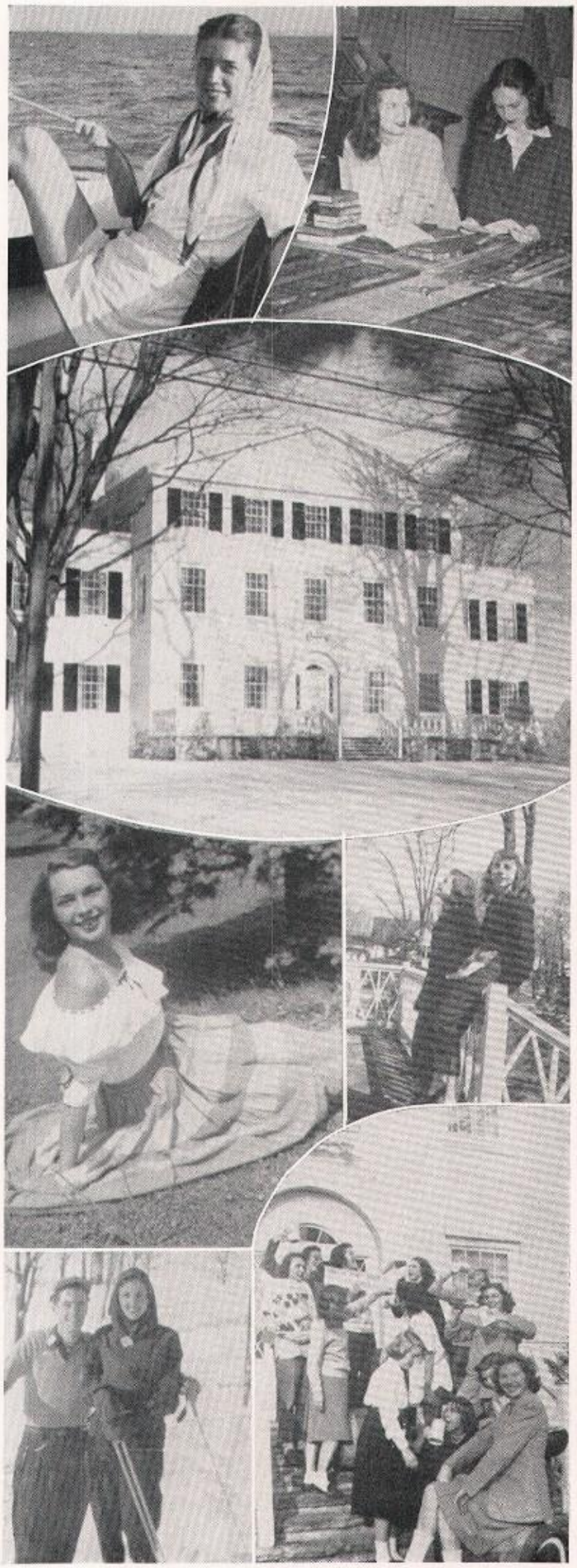

DELTA DELTA DELTA

Many crescent moons have waxed over the big white house on Judson Street since Beta Chapter was established in 1891. Styles and college life have changed, too, but the Tri-Delts continue to hold the proud traditions of one of the nation's oldest and largest fraternal organizations. The members are especially proud of their seniors' record of achievement. House President Mary Maxfield and Thelomathesian Vice-President Barbara Sniffen both are wearing the white jackets denoting Kalon membership. "Sniffie," who traded a degree for a wedding ring in January, was further honored by being included among St. Lawrence's delegates to Who's Who. House Manager Punkie Fiumera had the difficult task of balancing budgets all year and running a taxi service to campus for the Deltas. Helen Schneeloch had two secretaryships to keep her busy, recording secretary for the house and secretary for Mummers. Ann Leadley and Shirley Goggins helped get the "Scarlet Saint" to the public and their roommate Marty Fiddler held membership in two honorary fraternities, Beta Beta Beta and Alpha Kappa Delta. Vonnie Johnson, one of the Tri-Delt soloists, spent many hours at Laurentian Singers' rehearsals and in Radio Workshop. Rushing chairman Sally Hammes combined the extra planning of rush parties with many weekend trips to Princeton, and Maria Trebbi spent the year playing second fiddle to a guitar; Connie Larios, with her Nellie Lucher renditions, was house Vice-President. The Deltas' most enthusiastic equestrienne, Shirley Williams, left the house in January to marry a horseman! Perhaps the most unwilling to say farewell to the seniors is Mrs. "Mac" who, for four years, has made the house at 19 Judson Street a gracious home for them.

MARY MAXFIELD

MARY MAXFIELD
President

CONSTANCE LARIOS
Vice-President

HELEN SCHNEELOCH
Secretary

MARTHA FIDDLER
Treasurer

Front Row: Goggins, M. Trebbi, Schneeloch, Larios, Maxfield, Fiddler, Fiumera, Hammes. *Second Row:* Marshall, Johnson, Leadley, Reinartz, Miller, Carlisle, Ragine, Bernhardt. *Third Row:* Plumer, Graves, Wind, van Jones, Knap, Stanton, Connors. *Fourth Row:* Choate, D. Trebbi, Morss, Ross, Hindry, DeWitt. *Last Row:* Lindsay, Bryson, Foster, Ray, Williams.

1949

Martha Fiddler
Giovanni Fiumera
Shirley Goggins
Sally Hammes
Yvonne Johnson
Constance Larios
Ann Leadley
Mary Maxfield
Helen Schneeloch
Barbara Sniffen
Maria Trebbi
Shirley Williams

1950

Emily Bernhardt
Elizabeth Carlisle
Jean Graves
Jane Knap
Mary Marshall
Jacqueline Miller
Vida Ragine
Lorna Ross
Irene Stanton
Diana Trebbi
June van Jones
Carol Wind

1951

Marilyn Bryson
Lois Choate
Catherine Connors
Eleanor DeWitt
Betty Jane Foster
Barbara Hindry
Patricia Lindsay
Nancy Morss
Nancy O'Hara
Mary Plumer
Barbara Ray
Gertrude Reinartz

FALL PLEDGES

Sara Beatty
Margaret Boyd
Mary Definis
Josephine Fusco
Shirley Ann May
Marilyn Miele
Susan Power
Virginia Robinson
Patricia Stromberg
Nancy Thomas
Virginia VanIderstyne
Marget Wallace
Doris Williams
Shirley Williamson

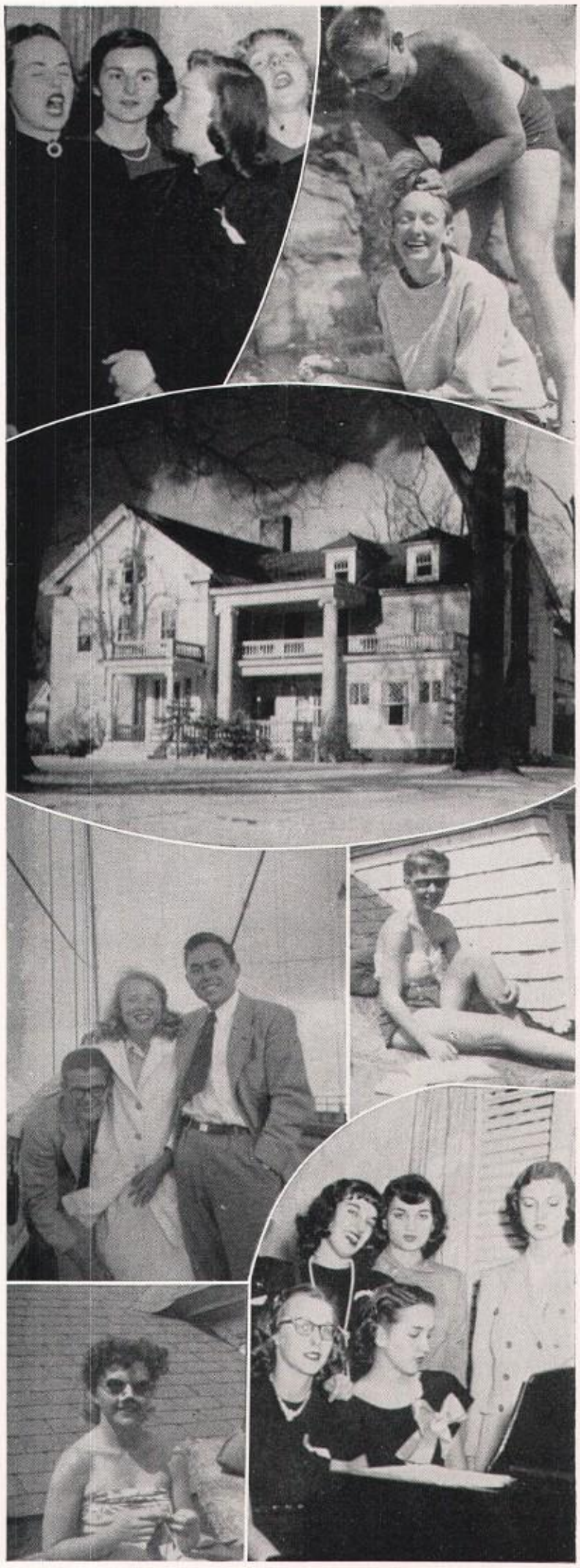

PI BETA PHI

The house at 34 Park Street has long been known and remembered not only as the home of the New York Gamma Chapter of Pi Beta Phi, but as home, radiating warmth and hospitality to all who cross its doorstep. The seniors we will be losing are as well-known to you as they are to us. Our past president, Carolyn Reamon; our Panhel representative and stately beauty of the house, Jeano Makray; the incomparable Pat Hagan, Managing Editor of the "Laurentian," Publicity Director for Mummers, and conversationalist supreme; athlete and number one chauffeur Millie Elliot; Honey MacDougall, on the Dean's List; gracious Lyn Stewart; vivacious Jeanie Rugen, active in "Hill News," Radio Workshop, and Mummers; talented Anne Thornton, song leader, Mummer, and excellent comedienne; Ann Kastensmith, Social Exchange Chairman; Joane Weller, Corresponding Secretary, and her music-loving roommate, Marty Thomson, Spanish student superb and also on the Dean's List; Joan Dappert, Campus Council representative and Mummer; and last, but certainly not least, Anne Dawson and Ginny, all-around athletes and outstanding skiers who abound with personality and good humor. A very special achievement by Anne Thornton was the winning this summer of third place among all entries in a song contest at the National Convention of the 98 Pi Phi chapters. To Mrs. Peckham, our housemother, we owe our sincere gratitude, not only for her understanding and cooperation, but for her inspiration and help in completing plans for our new chapter house. Our one regret is that our seniors will no longer be able to help us carry out this project.

NANCY DEE

NANCY DEE
President

ADRIENNE GESSNER
Vice-President

ANNE DAWSON
Secretary

PATRICIA TIMMERMAN
Treasurer

Front Row: Haas, Gessner, Makray, Reamon, Stewart, Elliot, Hagan, Minners. *Second Row:* Dee, Leonard, Stanton, Dappert, Rugen, Kastensmith, McKenney, Tector. *Third Row:* Richards, Timmerman, Donovan, MacDougall, Howard, Kidd, Manuel, Weller. *Last Row:* Angelbeck, Wilson, Failing, Nardi, Brown, Dawson, Thomson.

1949

Joan Dappert
Anne Dawson
Mildred Elliot
Patricia Hagan
Ann Kastensmith
Wilhelmina MacDougall
Jean Makray
Carolyn Reamon
Jean Rugen
Virginia Stanton
Marilyn Stewart
Martha Thomson
Anne Thornton
Jean Taylor
Joane Weller

1950

Nancy Dee
Janet Donovan
Phyllis Failing
Adrienne Gessner
Theresa Howard
Anita Kelly
Ann McKenney
Anne Nardi
Alice Wilson

1951

Janice Angelbeck
Mary Jane Brown
Mary Ann Haas
Elizabeth Kidd
Barbara Leonard
Marjorie Manuel
Virginia Minners
Phyllis Richards
Gretchen Tector
Patricia Timmerman

FALL PLEDGES

Evelyn Benson
Sybil Chatham
Joanne Chequer
Patricia Chipp
Jacqueline Fialip
Faith Fry
Anita Hamada
Carolyn Herrick
Martha McCadam
Lillian Meinholtz
Joan VanDusen
Joanne Van Noppen

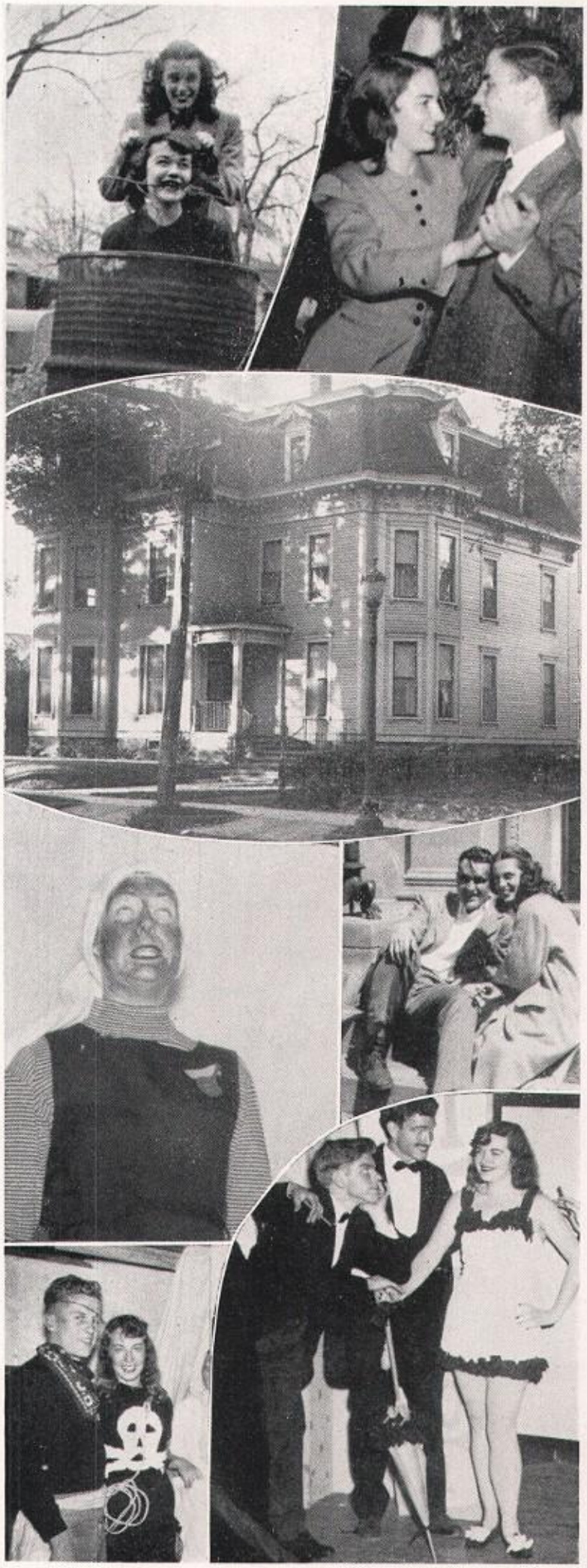

KAPPA DELTA

As we round the corner of Park and University, we stop by a friendly red brick building, the Kappa Delta House. Over the door hangs the diamond shield bearing a dagger. This constitutes the home quarters for all of the KD's on campus, the house which has been going strong since 1921, when the Sigma Eta Chapter of Kappa Delta was founded. Let's stop and take a peek at the seniors who will be leaving soon for parts unknown. There's Anne Ward seated at the piano. "Wardie" will be remembered as the clown who played the Alma Mater on a harmonica in the dorm at 1 A. M. As we start upstairs we encounter Willie on her way to KSLU (without her cats) and Eleanor, our hard working gal, and past editor of the Hill News. There's "Car" attempting to sketch "Woodie," an aspiring language teacher, while in the next room is the usual group looking in every nook and corner for a fourth for bridge . . . Viv, Jo, and "Tootie." Ah, here's Gerry—but there she goes to meet her Phi Sig! Well, no one in sight, so "Tootie" sits back for a glance at her "Jersey Observer." As we pass into the hall, we see Elaine with her ever-cheering smile. Further down the hall we find Johnnie attempting to get the paint off her elbows acquired while working on the Mummers' latest stage set. Well, we must be on our way, but first let's bid good-bye to Mrs. Dorothy Carnal, the Kappa Delta housemother, who certainly contributes towards making an enjoyable household.

WILMA WICHERN

WILMA WICHERN
President

ELEANOR NICKLUS
Vice-President

ELAINE LEE
Secretary

HELEN ROY
Treasurer

Front Row: Ward, Patten, Roy, Nicklus, Wichern, Lee, Stetser, Johnson. *Second Row:* Jensen, Tilford, Cronquist, Ackler, Tontarski, Ohrle, Funke. *Third Row:* Crawford, MacLaren, Pattison, Provoost, Stebbins, Symonds, Braddon, Herold. *Fourth Row:* Dylong, Dahlstrom, Kenvin, Shaw, Winegard, Rixmann, Wood. *Last Row:* Sullivan, Tresler, McGregor.

1949

Geraldine Ackler
Joanne Crawford
Coralyn Dahlstrom
Vivian Dylong
Jean Johnson
Elaine Lee
Eleanor Nicklus
Setzu Rixmann
Mary Jane Stetser
Anne Ward
Wilma Wichern
Ann Wood

1950

Joan Countryman
Dorothy Cronquist
Norma Kenvin
Eileen Mackey
Janet Patten
Patricia Pattison
Helen Roy
Judy Sullivan
Joan Tilford
Adele Tontarski

1951

Joan Braddon
Betty Jane Funke
Elizabeth Herold
Dorrice MacLaren
Constance McGregor
Helen Ohrle
Alison Provoost
Cynthia Shaw
Priscilla Stebbins
Anne Symonds
Barbara Tresler
Virginia Tuthill
Marion Winegard

FALL PLEDGES

Jean Chinn
Barbara Goldsmith
Emogene Jarrett
Anna Landres
Susanne MacLean
Ainslie Smith
Phyllis Vant
Janis Wilson
Ila Mae Young

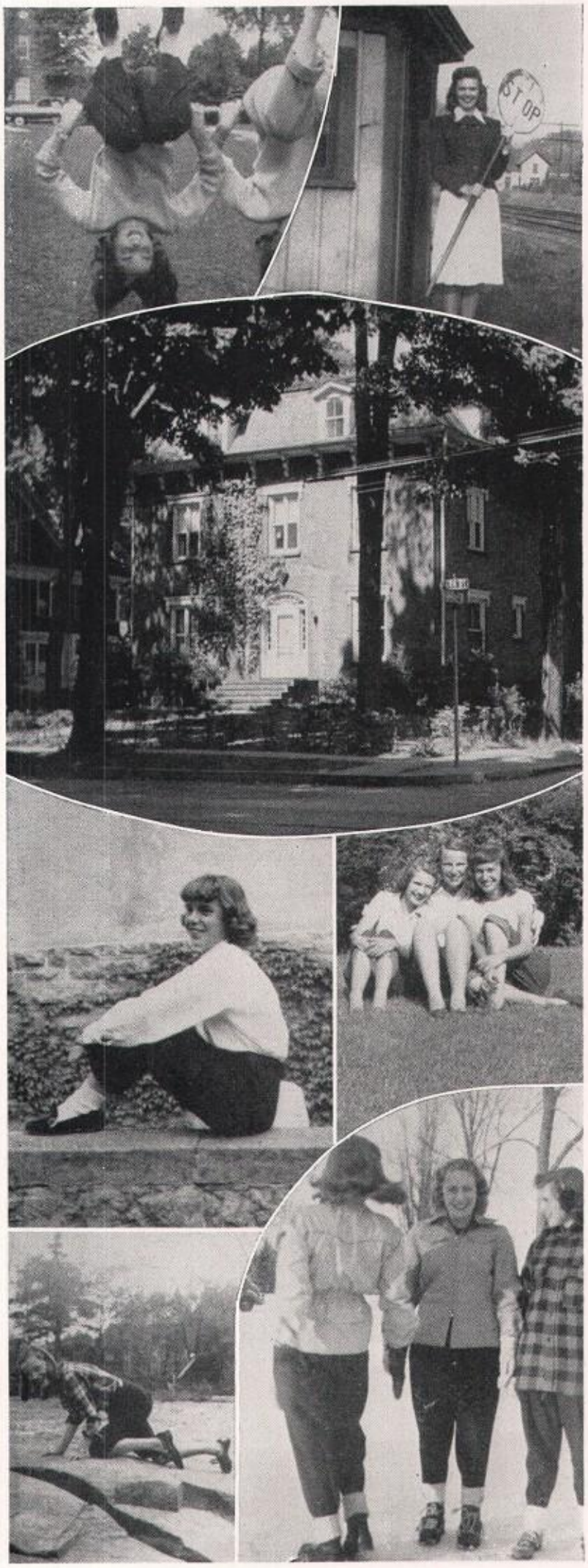

ALPHA DELTA PI

We are the girls of Alpha Delta Pi. Our pin is the black diamond with the clasped hands and Greek letters Alpha Delta Pi in gold. Blue and white are our colors and the violet is our flower. Our home at St. Lawrence is the white and green house at 18 Elm Street and our capable housemother is Mrs. Helen Baynard. The A. D. Pi's, as we are called, are active girls and we enjoy participating in the various activities on campus. Our president, Mary Ellen Lynch, or "M'Ellen," as she is better known, spends much of her free time working with the Mummers, while our tall, blonde Marj Holtermann is a member of Kalon and the president of W. S. G. A. Josie Durland works with the Thelomathesian Society as its secretary-treasurer, and Lorrie Pilke, besides being a program director at KSLU, is an active member of the Campus Council. Our house manager is "Twig' Larrabee, and besides her many duties at the house, she finds time to be the associate editor of the "Scarlet Saint." Joanie Buchholtz, head of the cheerleaders, is the A. D. Pi song leader as well, and Betty Damon claims the title of being the only woman ski judge in the United States. Not only do we enjoy campus activities, but we also have fun doing things together at the house. We have parties and picnics and "hot-dog" roasts in the yard, and there are many times when we just like to get together and talk.

MARY ELLEN LYNCH

MARY ELLEN LYNCH
President

MARJORIE HOLTERMANN
Vice-President

MIRIAM TUTINO
Secretary

MARY LOUISE RUST
Treasurer

Front Row: Stewart, Larrabee, Tutino, Lynch, Holtermann, Rust, Sherman, Buchholtz. *Second Row:* Woolschleager, Pasco, Durland, Schaefer, Davenport, Hornkohl, Ziegfeld, Raymond. *Third Row:* Tag, Hickox, Kruger, Prosser, B. Epple, Scott, Flynn, Rowley. *Fourth Row:* Ferriss, Barfoot, Tomney, Pilke, Anderson, Cross, Callahan, Runyon. *Last Row:* J. Epple, Bates, Lindsay, Marcks, Keller, Carter, Hahn, Thompson, Damon.

1949

Joan Buchholtz
June Epple
Marjorie Holtermann
Madeline Larrabee
Betty L. Damon
Mary Ellen Lynch
Lorraine Pilke
Jean Stewart
Bessie Thompson
Miriam Tutino
Jean Woolschleager

1950

Carolyn Bates
Bernice Callahan
Patricia Davenport
Joanne Durland
Marylee Hahn
Dorothy Hornkohl
Nancy Kear
Joyce Kruger
Luella Marcks
Mary Pasco
Mary Louise Rust
Barbara Schaefer
Ruth Sherman
Grace Summa
Dorothy Ziegfeld

1951

Jean Anderson
Marilyn Barfoot
Lois Carter
Patricia Cross
Elizabeth Epple
Lois Ferriss
Suzanne Flynn
Barbara Hickox
Joanne Keller
Patricia Prosser
Jane Raymond
Barbara Rowley
Beverly Runyon
Mary Scott
Janet Tag
Jacqueline Tomney

FALL PLEDGES

Sarah Bates
Louanne Brown
Marilyn Clark
Mary Garvin
Elizabeth Gysi
Maralyn Hall
Marguerite Henshaw
Marilyn Landau
Ruth Single
Ann Stevens
Joyce Taylor
Nancy Weichelt
Beverly Woods

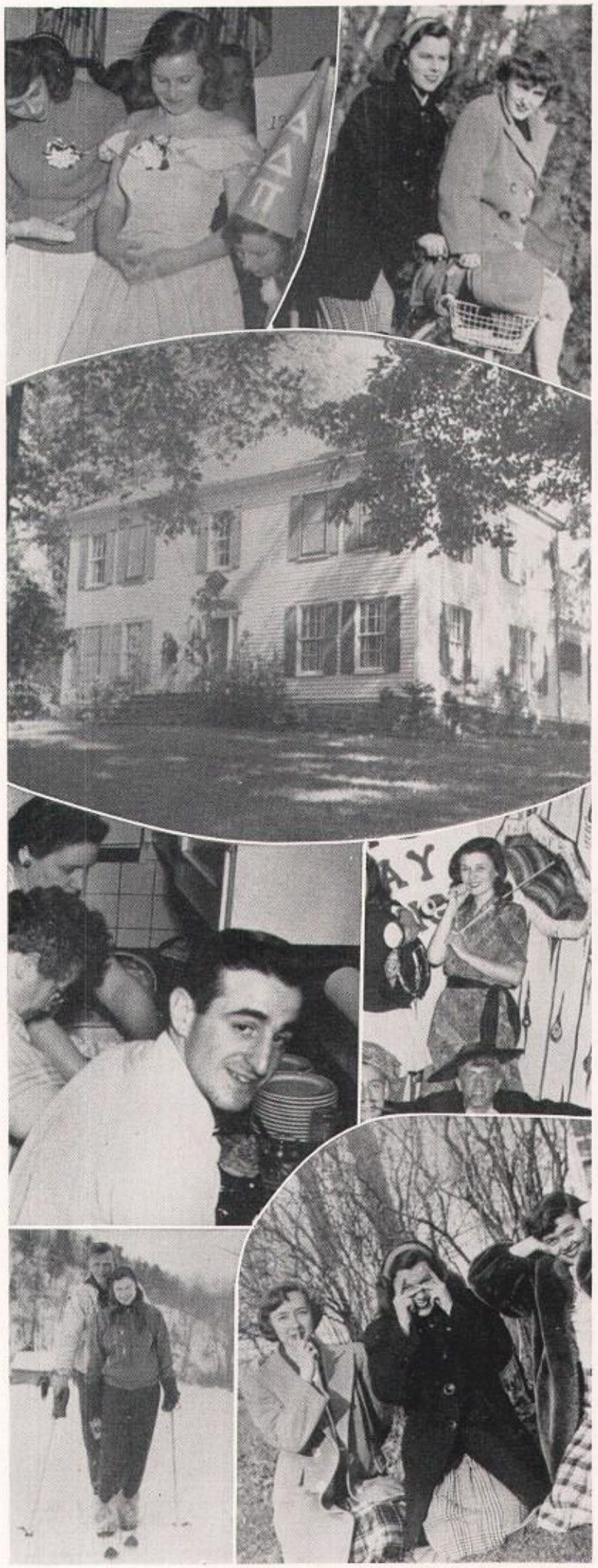

Sitting: Cullen, MacDerment, Baynard. *Standing:* Elliott, Peckham, Carnal.

STUDENT RESIDENCE HEADS

Mrs. A. C. Coon	*Men's Residence*
Mrs. Willis T. Ryan	*Dean-Eaton Hall*
Mrs. Harriett N. Burgess	*Assistant Director, Dean-Eaton Hall*
Mrs. G. Bennett O'Brien	*Dean-Eaton Cottage*
Mrs. Alice P. Gunnison	*Florence Lee Cottage*
Mrs. William Cullen	*Gaines House*
Mrs. Walter E. Caten	*Lee House*
Mrs. Russell Maxfield Simons	*Russell House*
Mrs. Helen B. Baynard	*Alpha Delta Pi House*
Mrs. Frederick MacDerment	*Delta Delta Delta House*
Mrs. Harry A. Carnal	*Kappa Delta House*
Mrs. Harold Elliott	*Kappa Kappa Gamma Lodge*
Mrs. William M. Peckham	*Pi Beta Phi House*

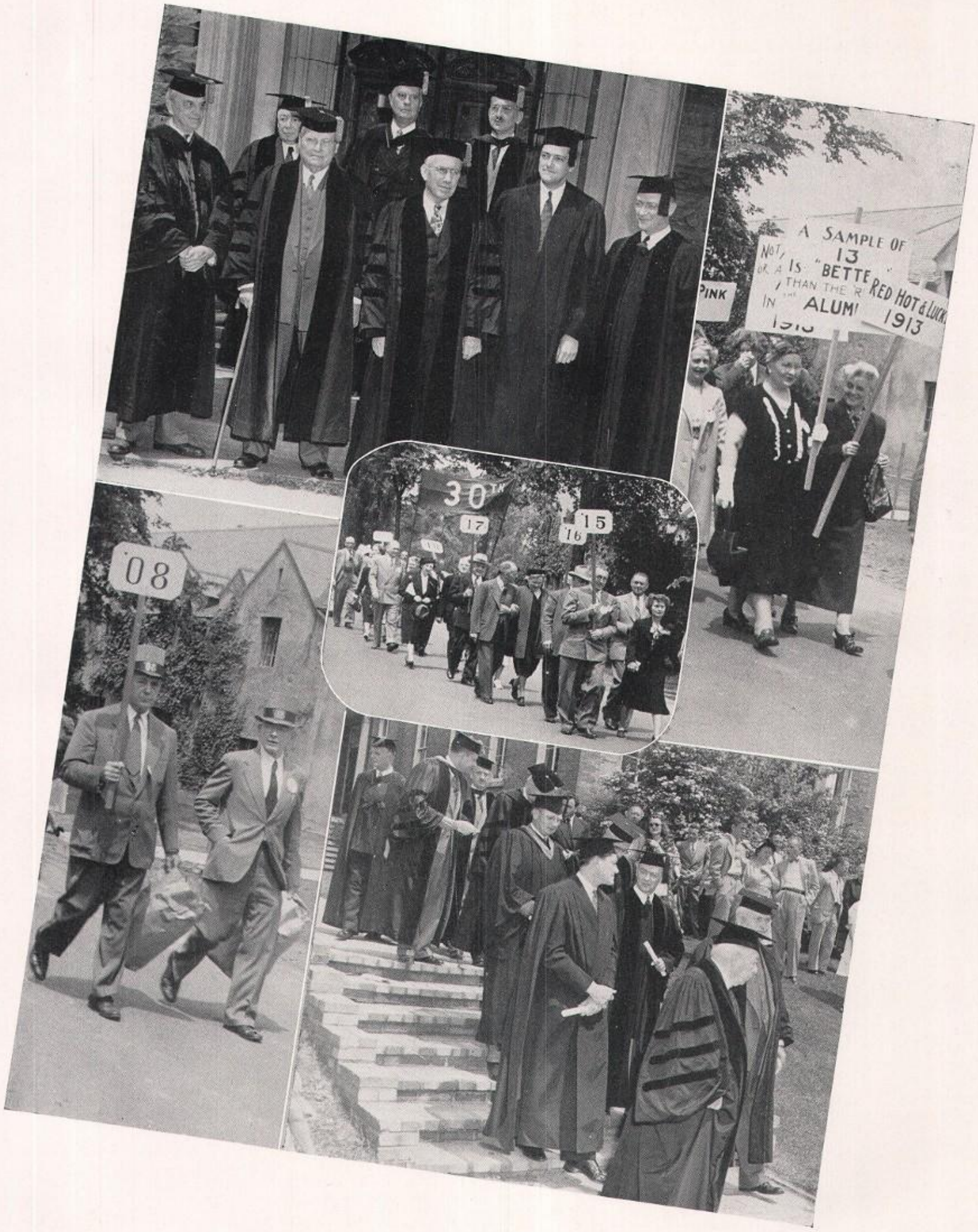
A SAMPLE OF
13
IS "BETTE
THAN THE
ALUM
RED HOT & LUCK
1913
PINK
08
30
17
15
16

INTERFRATERNITY COUNCIL

The Interfraternity Council for 1948-1949 has been very active in campus fraternity affairs. Composed of two men from each house, the main function of the Council is to coordinate the activities of the fraternities on campus. The representatives this year were Rennie Curlew, who is also President, and Richard Van Deusen from the Sigma Alpha Epsilon House, Bud Kneaskern and Warren Zittell for Phi Sigma Kappa, Frank Schwartz and Ted McCabe representing the Sigma Pi House, Don O'Brien and Don Beaman from the Beta Theta Pi House, and Fred Laver and Bill O'Rourke for Alpha Tau Omega. Rushing, over which the Council has complete control, was conducted under a new system, and the eligibility requirements for pledging were changed. The purpose of the Interfraternity Council is to establish a working relationship between the fraternities and both the administration and the other social groups on campus, and also to insure fair rushing and maximum satisfaction for the rushees as well as for the various fraternities. In addition to their regulation of rushing, the Council sponsored drives for its Hospital Fund and Scholarship Fund, both of which were very successful. Treasurer Frank Schwartz was largely responsible for this. As long as there are fraternities on the Hill, the Interfraternity Council will be a vital part of the student program to keep the fraternity system functioning smoothly and successfully, and thus make student life at St. Lawrence fuller and more enjoyable for all.

RENNIE CURLEW
President

Seated: Laver, Curlew, O'Brien, Schwartz. *Standing:* O'Rourke, Kneaskern, Beaman, McCabe, Van Deusen.

BETA THETA PI

Pictured here is Wooglin's Band, hailing from the big gray house on the northeast corner of the campus. When September twenty-second of 1948 dawned, the members of Beta Zeta were ready once again to take their places in the various activities on campus as well as in the classroom. The Beta House consists of a well-diversified group, being represented in the majority of the activities on campus, as the members strive to attain the goal of a well-rounded education. As always, the Betas have actively participated in leadership among the undergraduate body. True to its tradition as a singing fraternity, the Beta House once again won the fraternity singing contest held last spring on Moving-Up Day Weekend. The Seventy-first Annual Beta Ball took place this year on November the twentieth. Tony Pastor furnished us with some very fine music and the decorations added greatly to the formal atmosphere. All in all the dance can be considered one of the high spots of this year's campus activities. The Beta House, as in years past, has once again proven to be a source of good fellowship for its members and its fellow Laurentians.

DONALD BEAMAN

DONALD BEAMAN
President

HOWARD MCKINLEY
Vice-President

MALCOLM LEWIS
Secretary

HARRY BROWN
Treasurer

Front Row: Quigley, Holzkamp, R. T. Finlay, Huntington, Beaman, Gaffney, Day, Walsh, O'Brien, Remington. *Second Row:* Lewis, Mason, Cauchois, R. B. Baxter, Johanknecht, Evans, Webb, Knapp, Meny, R. Furman. *Third Row:* Martin, Rieck, Noll, Peltz, Miele, Wiley, Henning, Crawford, T. Furman, R. C. Baxter. *Fourth Row:* Trombley, Terriberry, Niesen, Heller, Ladue, Olsen, Barthold, R. H. Finlay, Arnold. *Last Row:* Michaels, Brown, Vanderbilt, McAllaster, Johnson, Shakeshaft, Pernasilice, DeStefani, Weigel, Marshall.

GRADUATE

Bernard Riley

1949

William Arnold
Robert C. Baxter
Donald Beaman
Harry Brown
Evan Evans
Raymond Finlay
Robert Finlay
Richard Furman
Charles Gulbrandsen
Warren Holzkamp
John Horan
Richard Johanknecht
Gordon Johanson
John Ladue
Malcolm Lewis
Deforest McElhearn
Howard McKinley
Wilson Marshall
Howard Meny
Richard Michaels
Donald O'Brien
Norman Olsen
Robert Peltz
Felix Pernasilice
John Quigley
Emory Remington
Leon Trombley
Garnar Walsh
Paul Wiley
Walter Weigel

1950

Thomas DeStefani
Thomas Furman
Joseph Glenn
William Huntington
Thomas Johnson
Archie McAllaster
Richard Mason
William Miele
Herman Noll
Verner Rieck
Frank Roda
William Schell
Willis Shakeshaft
Bruce Terriberry
Richard Vanderbilt

1951

Kenneth Barthold
Robert B. Baxter
Reginald Cauchois
Bernard Conners
William Crawford
Hartley Day
Herbert Heller
Robert Henning
Dwight Knapp
Scovell Martin
William Niesen
William Webb

FALL PLEDGES

Elliott Adams
Donald Foster
George Harder
Donald Kimball
George Levine
Gerald Walton

ALPHA TAU OMEGA

The white brick building that stands on the northern edge of the campus houses the brothers of the Alpha Omicron chapter of Alpha Tau Omega. Chapter interest in all of the phases of college life is exemplified by their participation in honorary fraternities, publications, clubs, and sports. Kixioc claims two Alphas, Jim Maley and Steve Larrabee, who also edits the "Scarlet Saint." The highly prized 1947-48 sports banner hangs in the ballroom of the A. T. O. House. Outside of scholastic activities, perhaps we had better mention such major improvements as the four new convertibles that adorn the Alpha parking lot. Varsity sports this past year claimed thirty-five members from the house. The "loyal sons of blue and gold" again arranged that masterful production known as the Alpha Ball over Moving-Up Day Weekend. Along with this tradition, the Alphas continued their ever-present loquacious propensity in their new territory, the pool room. Since the founding of St. Lawrence's chapter of Alpha Tau Omega, the fraternity has endeavored to produce and sponsor lasting friendships. This past year has yielded many gratifying results, and thus was achieved, partly, the goal aspired to by our founders.

PAUL O'ROURKE

PAUL O'ROURKE
President

PAUL HALEY
Vice-President

FRED LAVER
Secretary

ROBERT VANDERZEE
Treasurer

Front Row: Root, Oddi, Bocciolatt, C. Devendorf, R. VanDerzee, O'Rourke, Haley, Larrabee, Southwick, Campbell. *Second Row:* Nardello, Miller, Guardino, Draper, Calderone, Spadola, Costaregni, Allen, McDonough, Hurley. *Third Row:* D. Devendorf, Natoli, Stapleton, Slocum, Damon, Schwenk, Hefti, Brady, Ryan, Cutting, McAloon. *Fourth Row:* Maley, J. Barron, Reynolds, Thompson, Sylver, Peterson, Van Slyke. *Fifth Row:* Morton, Emmons, Godridge, Monthie, Last, Dixon, MacKay, Robinson, Andes, Magee. *Last Row:* G. Haley, Plante, Chauvoustie, Moten, Kuell, McDevitt, Samuels, E. Devendorf, Wisner, Gerard, Cavagnaro.

1949

James Bates
Brownie Blaszak
Carmen Bocciolatt
John Campbell
Charles Cavagnaro
Lewis Cook
Charles Devendorf
Eugene Devendorf
George Haley
William Hurley
Stephen Larrabee
John McDevitt
Peter McDonough
Robert Magee
James Maley
Robert Morton
Edward Natoli
Thomas Oddi
Paul O'Rourke
Philip Read
Edson Robinson
Angelo Root
Carl Schneider
Lyle Sylver
Richard Wellington
Karl Wisner
Eugene Wright

1950

John Barron
William Barron
Donald Brady
Eugene Chavoustie
George Costaregni
Robert Countryman
Herbert Crouchley
Kenneth Damon
Robert Dermady
Thomas Dixon
Emerson Forbes
John Geddes
Thomas Gerard
Joseph Guardino
Walter Haggerty
John Hefti
George Kuell
George McAloon
Warren Monthie
Jack Moten
Shane Murphy
Michael Nardello
Alan Peterson
Paul Plante
James Ryan
Herman Schwenk
Francis Segar
William Slocum
Calvin Southwick
Howard Stapleton
Warren Steurer
Robert Stevenson
Oscar Thompson
George VanDerzee
Robert VanDerzee
Barton Van Slyke
William Wolf

1951

Peter Allen
William Andes
Wilton Bowman
Philip Calderone
Rufus Cutting
David Devendorf
Valencourt Draper
Wilson Emmons
Paul Godridge
James Hannon
Peter Keck
Roy Last
Donald MacKay
George Miller
Grant Morehouse
John O'Laughlin
Bradley Phelps
John Reynolds
Colton Scarborough
Frank Spadola

FALL PLEDGES

Raymond Dorr
Brian Leach
John Moro
Douglas Westerberg

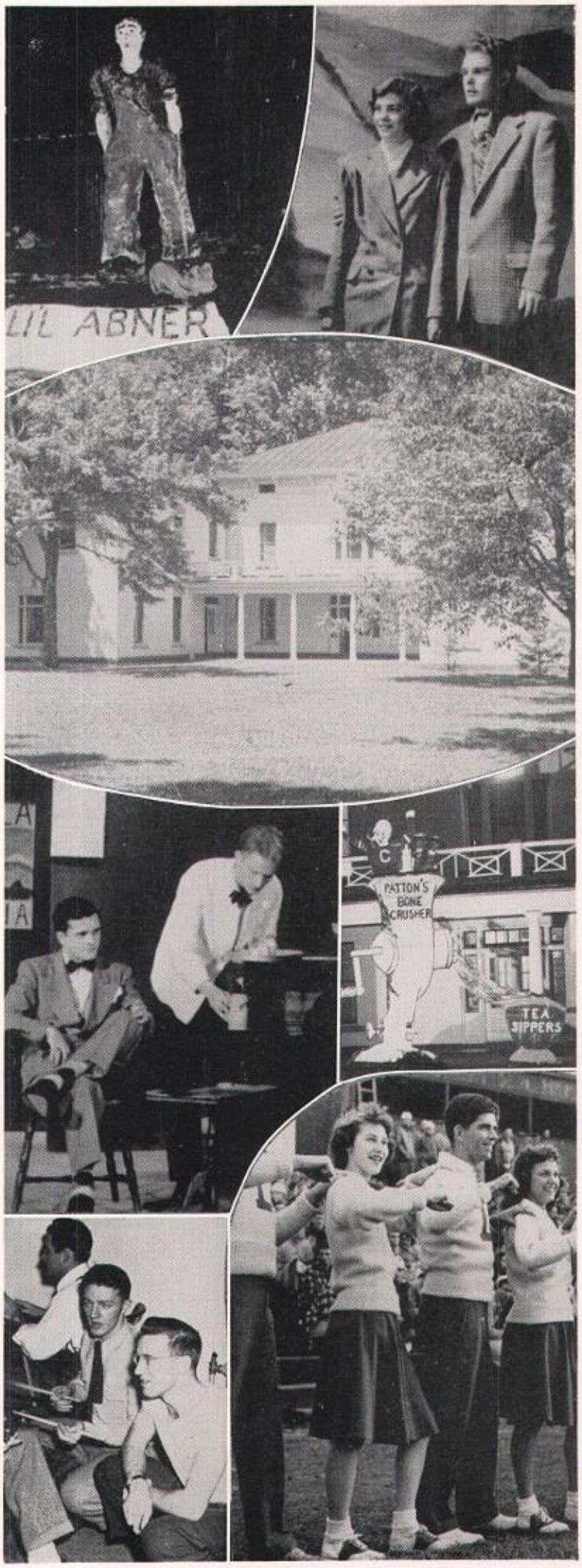

PHI SIGMA KAPPA

Under the kindly gaze of smiling LaVere "Bud" Kneaskern, house president, the intrepid Greek lettermen have strode and stumbled from Phi Sig Hall into a slew of campus activities, sorority houses, and downtown amusement parlors. Rusty-haired Bill Rescorl wields the gavel at Thelomathesian meetings; impish Bill Davis gleans and publishes all the news fit to print as editor of the school paper; Marty Richman, at the helm of the "Laurentian," tempers the school mag with his moderating wisdom and good humor; and untold others are playing important parts on Larry sports squads, at KSLU, in various clubs, and in Looking 'Em Over across the Knoll in general. The sturdy structure which houses the chapter-men, converted from an old grain silo in early 1900, still shelters three in particular as it has since 1942: Bill Rescorl, Bob Griffith, and Fred Troutwine, the Grand Old Men of Phi Sigma Kappa. Six years have passed since this scholarly trio enrolled at St. Lawrence, and like the Grasse River, "they just keep rollin' along." Pins dropped like autumn leaves as various brothers fell in line with the trend, and throats are still raw from ringing serenades.

LaVERE KNEASKERN

LaVere Kneaskern
President

William Davis
Vice-President

William Caldwell
Treasurer

Richard Gaudion
Secretary

Front Row: Lally, Scheim, Vought, Gaudion, Kneaskern, Davis, Caldwell, Straw, Rescorl, Meyer, Troutwine. *Second Row:* Hall, Salsburg, Maurer, Cuilty, K. Rogers, Hulbert, Niles, Pratt, Leadley, Morrell, Lee. *Third Row:* Dennin, McIntyre, Hunt, Kahler, Lewis, Gearson, Richman, Griffith, Barns, Keates, Hannahs. *Fourth Row:* Quinn, Gustafson, Faulkner, McGovern, Carlson, Danielson, Wilder, Wieber, Johnson, Doty, Larter. *Fifth Row:* Adams, Luedemann, Mowry, W. Rogers, Meltser, Loyst, Garon, Lofgren, Zittell, Morgan. *Last Row:* Donaruma, Loweree, Barker, Crawford, Partridge, Trumbull, Finkle, Jacobson, Green, Dwyer, Archibald, Mair, Churchill.

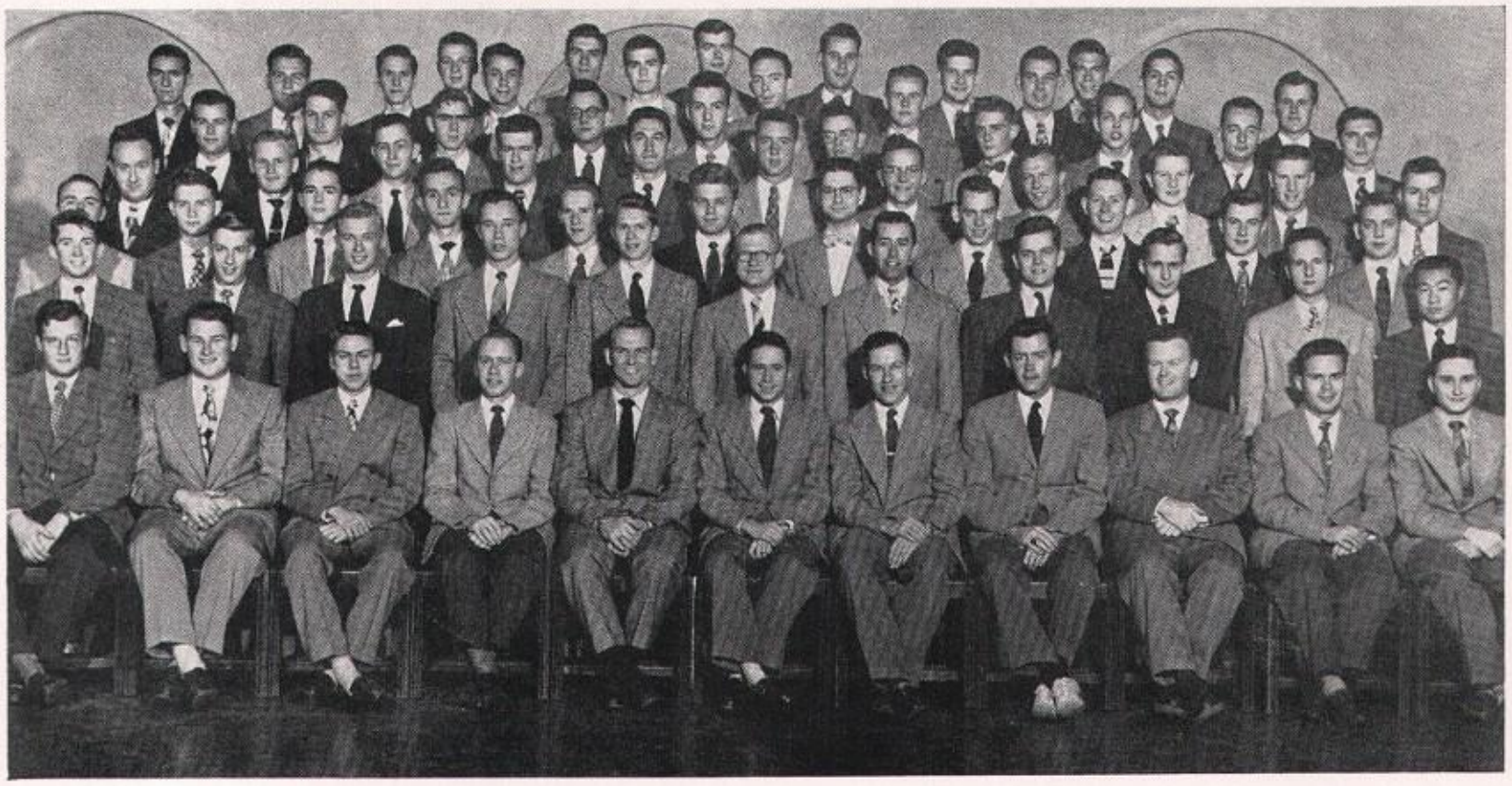

1949

Arnold Carlson
Byron Dennin
Guy Donaruma
John Finkle
Robert Griffith
Walter Hannahs
James Lally
James McGovern
Richard Meyer
William Rescorl
Glenn Salsburg
Otto Scheim
Francis Stehli
Frederick Troutwine

1950

Robert Adams
Kenneth Archibald
Curtis Barker
Douglas Barns
Donald Blanchard
Robert Brandon
Robert Buros
William Caldwell
Richard Churchill
John Comey
Harold Crawford
Richard Cuilty
Donald Danielson
William Davis
Andrew Doty
Gilbert Dwyer
Kenneth Dyer
John Faulkner
Richard Gaudion
William Gould
Francis Hall
Robert Hodgkin
Roger Howes
Henry Hulbert
Herbert Hulser
LaVere Kneaskern
Warren Larter
Arthur Lewis
James McAloon
Gilbert Maurer
Albert Meltzer
James Morgan
Charles Mowry
Allyn Partridge
Gaylord Powell
Robert Pratt
Hugh Quinn
Martin Richman
Kenneth Rogers
William Rogers
Douglas Straw
David Trumbull
John Vought
Keith Watkins
William Wieber
Frederick Wilder
Richard Willis

1951

Richard Eyman
John Garon
Ralph Gearson
David Green
Alfred Gustafson
Andrew Hill
John Hinman
John Hook
Allen Hunt
Don Jacobson
Richard Johnson
John Kahler
John Leadley
Wing Lee
Kingdon Locker
Norman Lofgren
Richard Loyst
George Luedemann
Raymond McIntyre
Robert Maier
Ketcham Morrell
Warren Zittell

FALL PLEDGES

Edward Beam
Robson Dunning
David Hallock
George Manko

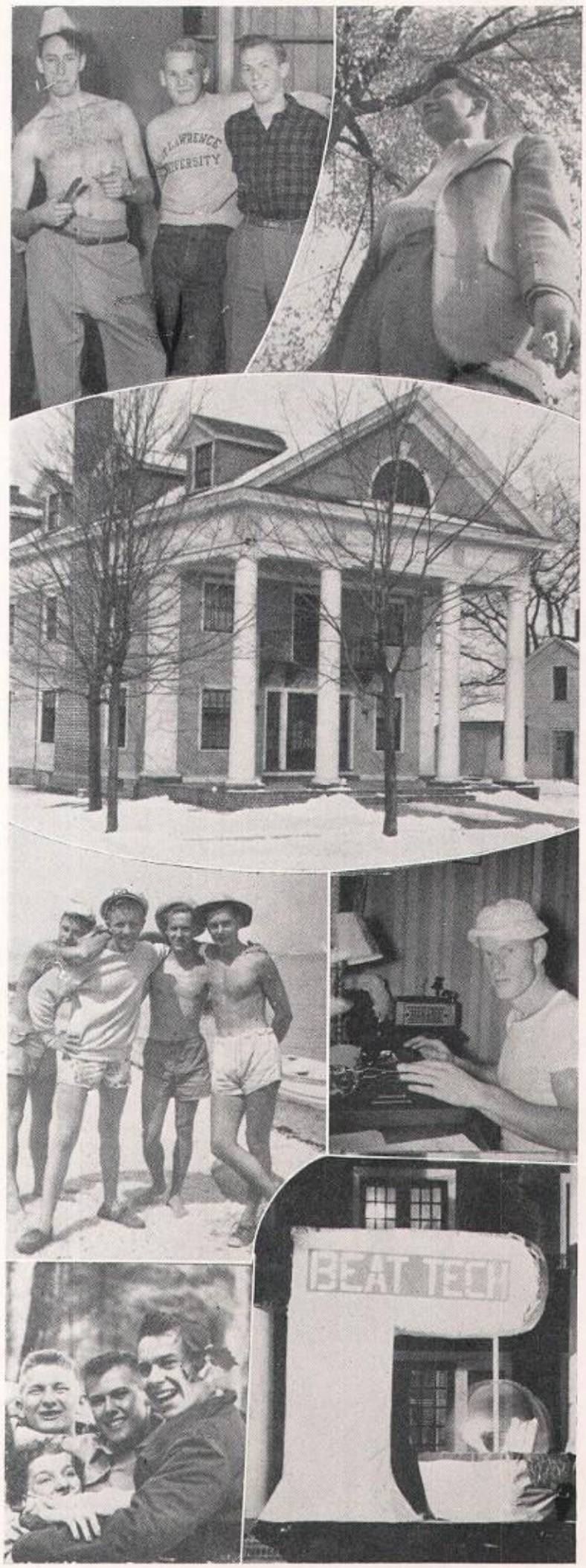

SIGMA ALPHA EPSILON

New York Rho Chapter once again took its place as one of the leading fraternities on the campus of St. Lawrence University this year. With some eighty-five members responding to the call, all house activities were completely successful. In sports, the SAE's placed five men on the varsity football squad, five of the eight men on the undefeated wrestling team, and were represented on every other varsity team. Hank Powers was Managing Editor of the "Hill News" and Bill Hayden was president of the "L" Club, with many brothers serving on the staffs of campus publications, social committees, and KSLU. Several SAE's were also taken into the honorary societies. SAE may also look upon this year as a social success; the annual Barnacle Ball and picnic at Armstrong's camp was one of the spring's social highlights. By its novel theme, the fall houseparty not only increased the SAE record collection, but was the source of many amusing costumes. The finishing touches were put on the two new rooms in the cellar and recreation can be enjoyed there by the members and their guests. This summer the exterior of the house was painted and minor repairs were completed on the interior.

RICHARD VAN DEUSEN

RICHARD VAN DEUSEN
President

OLAUS AUDET
Vice-President

DAVID REMINGTON
Secretary

LINDEN MERRILL
Treasurer

Front Row: Gray, Duval, Kelly, Audet, Van Deusen, Remington, Hespelt, Boughter, Bareham, Norris, Curlew. *Second Row:* P. Hayden, Marks, Bullinger, Merchant, Canale, Cioffi, W. Hayden, Parish, Powers, Yeaton, Seamon. *Third Row:* Nobis, Russo, Patricia, Mare, Shakshober, Mesloh, Barton, Flanders, Goodman, Battisti. *Fourth Row:* Barbour, Cox, W. Hall, Locke, Brush, Wilson, Loweree, Barnett, Paro. *Fifth Row:* Bumpus, Kutarnia, Williams, Knies, Alexander, Lusk, Driver, Plankis, Dul. *Last Row:* Sawchuk, J. Hall, Van Slyke, Byrnes, Manning, Steuart, Robertson, Colby.

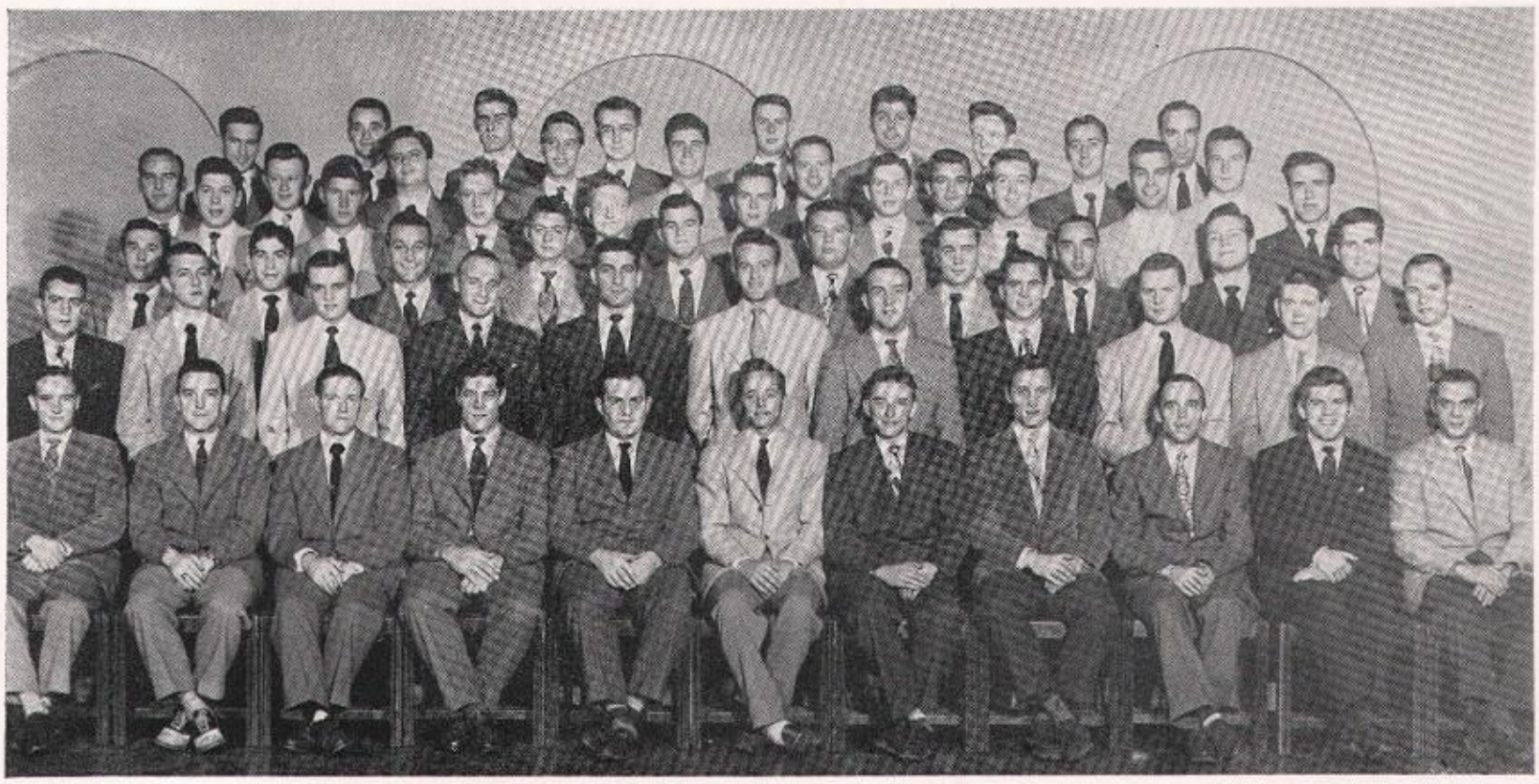

1949

Jack Bareham
William Bumpus
Robert Chisholm
Robert Ellwood
Ralph Flanders
Burt Gay
Paul Hayden
William Hayden
Benedict Kelly
Robert Kutarnia
Donald Merchant
Henry Powers
Russell Rogers
Peter Sawchuk
Jack Seamon
Robert Scott
Richard Van Deusen
Joseph Wildenberg
Walter Williams

1950

Olaus Audet
William Barbour
Lauren Barnett
Wilbur Barton
James Battisti
Richard Boughter
Jack Brush
Jack Byrnes
Michael Canale
Everett Carter
Louis Cioffi
Donald Colby
Renald Curlew
Richard Davis
John Driver
Henry Dul
Lawrence Goodman
John Hall
Robert Hespelt
Duane Huntley
Harlan Infantine
Richard Loweree
Albert Macsata
Robert Manning
Robert Mare
Richard Melber
George Mesloh
John Morrison
Raymond Nobis
John Oliver
Donald Paro
David Remington
Howard Roushey
Robert Rust
John Shakshober
Foster Sherman
Robert Van Slyke
Earle Warner
Robert Yeaton

1951

John Alexander
Harold Anson
Neil Armstrong
Edward Bullinger
Tom Conners
Theodore Cox
Donald Farrington
James Fife
William Frenette
Augustus Gray
Wayne Hall
Roland Knecht
Donald Knies
William Locke
Donald Lusk
William Marks
Floyd Parish
Albert Patricia
Edmund Plankis
William Robertson
Knute Steuart
Harold Tomlinson
Allen Van Alstyne
Jack Webb
Ward Wilson

FALL PLEDGES

Maurice Alford
Robert Mesick
Jack Norris
Joseph Russo
William Sywetz
Richard Van Auker
Harold Whittum

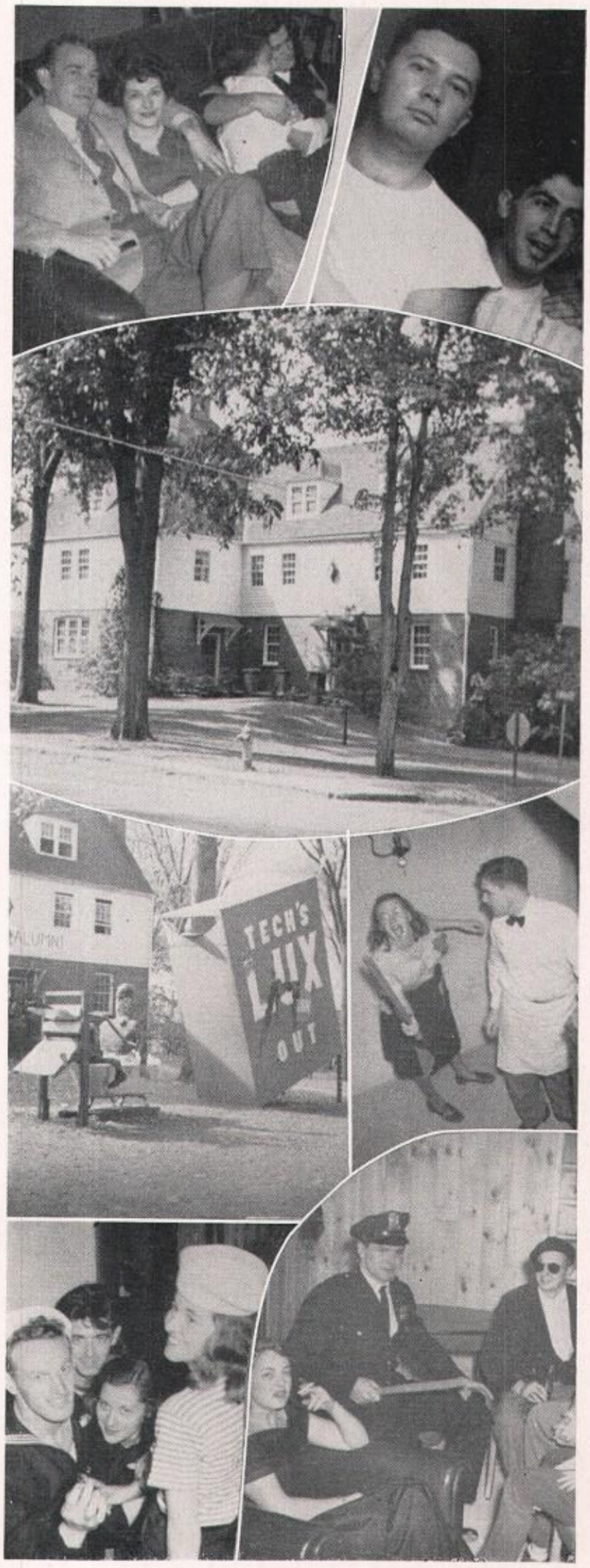

SIGMA PI

Throughout another year forty-two returning wearers of the Greek Cross swelled by new eager subscribers to our mystic ritual have taken their part in forming another page of the venerable history of St. Lawrence. On returning to the campus we found that our dream house had never seen light because of an illness of the building chairman, but with dash we concentrated upon redecorating the downstairs, guided by the impeccable taste of John Massaro, our old "paper hanger." Now with the knowledge that our new house is a definite proposition, our hopes for the future have risen to heights as lofty as the spire of our chapel. This year again found the Sig Pi's entering into every phase of life within the college gates. Representing the cross on the campus were Eddie Garbers and Blackie Borab, driving forces of the hockey team, and "Red" Chapadeau and Jim Roselle improving upon Bill Stern over the airways while football and baseball stars could be found training at 48 Park in the afternoons. Besides being foremost in the art of giving beer parties, we have taken our more serious social obligations very much to heart in the tradition of our fraternity. Truly the bearers of the Greek Cross embraced the book and the hands of their friends with equal success.

TED McCABE

FREDERICK MCCABE
President

LUCIAN TAYLOR
Vice-President

JOHN WITHERHEAD
Secretary

WILLIAM LEHREN
Treasurer

Front Row: Lehren, Alexander, Garbers, Witherhead, T. McCabe, Taylor, McKever, Kudan, Grasing. *Second Row:* Borab, Foster, Gustafson, Martin, Small, Schwartz, Beaubriand, O'Connor, Stevens. *Third Row:* Commisso, Walsh, E. McCabe, Back, Stabins, Schrade, Townsend, Roselle. *Fourth Row:* Van Laer, Bullock, Orr, Long, Massaro, Tornatore, Clarke. *Last Row:* Baird, Wood, Sutton, Sweet, Shedd, Crotty.

1949

William Back
Jean Beaubriand
James Bullock
Nicholas Commisso
Joseph Crotty
Charles Kudan
William Lehren
Robert Long
William McKever
Robert Myers
Arthur O'Connor
Paul Orr
James Roselle
John Stevens
Michael Tornatore
Thomas Walsh

1950

John Alexander
Matthew Clarke
Edward Garbers
Warren Grasing
Nils Gustafson
Edward McCabe
Russell Martin
John Massaro
Karl Schrade
Frank Schwartz
Edmund Shedd
David Stabins

1951

John Baird
Robert Borab
Robert Cackener
Thomas Foster
Frederick McCabe
Richard Shell
Arthur Small
Robert Stewart
Arthur Sutton
Richard Sweet
Lucian Taylor
Richard Townsend
Nicholas Van Laer
John Witherhead
Frederic Wood

FALL PLEDGES

Jack Camp
Armond Chapadeau
Anthony DeMaio
Martin Frost
Walter Michaelis
Robert Porter
Donald Powers
Irwin Sesan
Jack Wilcox

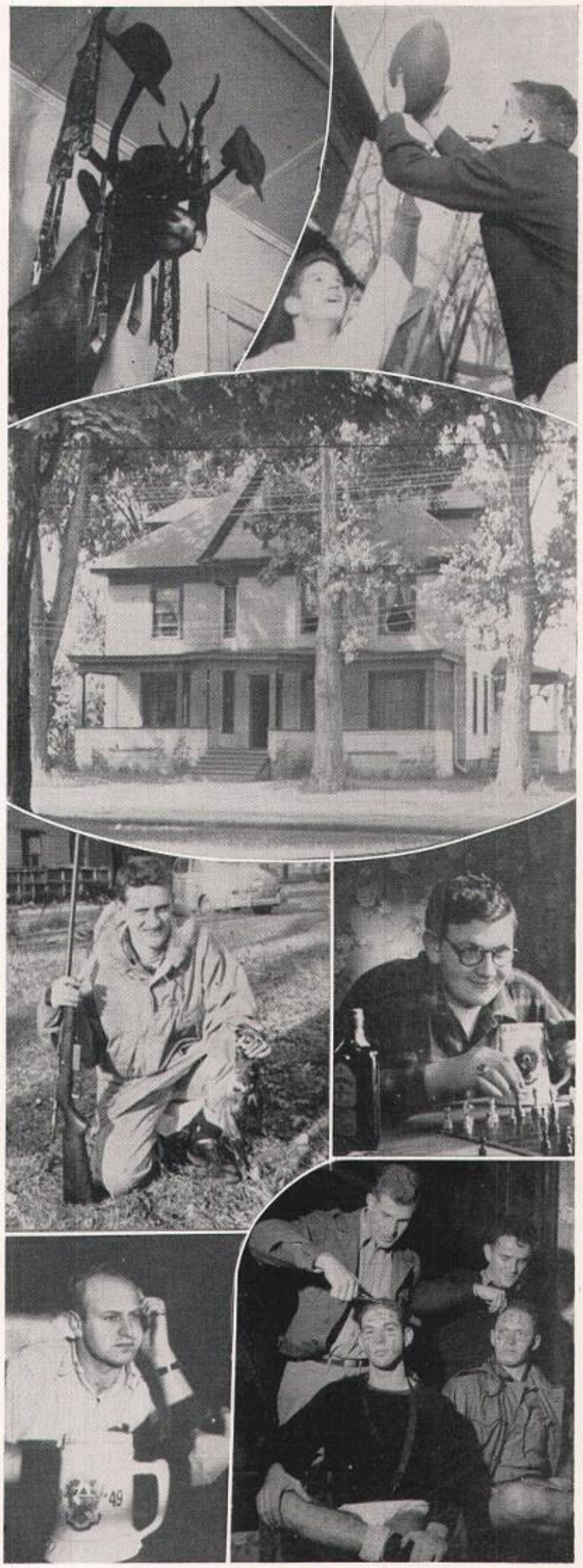

ARGONAUTS

The Argonauts, the official independent men's organization for all non-affiliated men, is nearing the end of its third year of existence at the university. One of the objectives of this group is to promote and promulgate, by democratic principles, a better St. Lawrence. The Argonauts, though small in membership, has taken great strides in carrying out this objective. Its members are active in almost every phase of campus life. Many Argonauts carry the burdens of leadership in the Student Union, which has completed its first year as a social outlet for all students. The campus Co-op serves a great need and has provided outstanding service to the campus. The International Relations Club, KSLU, the College Discussion Group, and many other campus organizaisons have Argonaut men in leadership roles. Honors have come to Argonauts members through membership in Kixioc, Who's Who in American Colleges and Universities, Phi Beta Kappa, and other honorary groups. The Argonauts are always high on the list of scholastic attainment. This organization holds membership in the National Independent Students' Association (NISA). We are deeply appreciative of the able and devoted guidance of Dr. William Houk, Argonauts adviser.

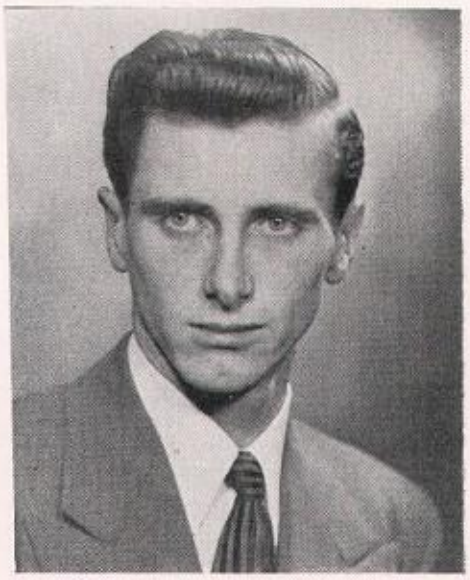

FRED RUSSELL

OFFICERS

FRED RUSSELL
President

ROBERT HOOVER
Vice-President

ROBERT STERLING
Secretary

GERALD HORWITZ
Treasurer

Seated: Reed, Sterling, Russell, Kisciras, Sohn. *Standing:* Johnson, Behee, Hatch, Vail.

1948

Donald Sohn

1949

Charles Reed
Wells Behee
Ray Carpenter
Robert Lee

1950

Reynold Vail
Connie Kisciras
Robert Hatch
Fred Russell
Robert Johnson
Robert Sterling
Sanford Cohn
Paul Nutting
Robert Hoover
Walter Gallup
Gerald Horwitz

1952

Clifford de Roode

WINTER CARNIVAL

King Newk and Queen Ellie

Once again St. Lawrence University's Winter Carnival featured a weekend of successful athletic and social activities. Aided by an unusual snowstorm in an otherwise uncooperative winter, the campus itself added to the spirit of the festival by becoming a picturesque "winter wonderland."

The first outward indication of the fun-packed three days began around February 1st when the mounds of snow and ice in front of the various fraternity and sorority houses promised statues representing characters in Greek mythology, in accordance with the Carnival theme. The social whirl of activities opened officially on Thursday night, February 3rd, with a ski rally at Laurentian Hall, a torch-light parade led by the regal candidates, and the coronation of the King and Queen in the Canton park. Chosen to reign were Eleanor DeWitt, representing Delta Delta Delta, and Newk Steuart of Sigma Alpha Epsilon. Judy Sullivan, Kappa Delta; Nancy Manning, Independent Women; Marilyn Stewart, Pi Beta Phi; Patricia Nalton, Kappa Kappa Gamma; Barbara Rowley, Alpha Delta Pi; LaVere Kneaskern, Phi Sigma Kappa; Bob Finley, Beta Theta Pi; Dick Wellington, Alpha Tau Omega; and Dick Sweet, Sigma Pi, attended the royal couple.

Athletic activities began Friday with the skiing events at the Snow Bowl in which ten colleges participated. Starting with men's and women's downhill in the morning, the meet continued with the cross-country race and women's slalom in the afternoon. The hockey game scheduled for Friday afternoon was cancelled because of excess snow but the basketball game that night with Champlain College added to the Carnival victories. On the social agenda was the Silver Dollar Party, an informal dance in the spirit of a Monte Carlo theme—roulette wheels and all.

Saturday was really the most spectacular day of the weekend. Huge crowds gathered at South Colton to witness the men's slalom and jumping contests on this last day of the ski meet in which St. Lawrence downed a powerful Cornell to hold the state championship. The last sports event of the weekend took place Saturday night when the wrestling team claimed a win over the Rochester Institute of Technology. Highlighting the three-day festival was the Carnival Ball, held in the Sunken Lounge of Men's Residence. Winter decorations and two bands supplying continuous music, the Laurentians and the Varsity Band of Potsdam, added to the immense success of the evening.

The ice statues proved exceptional this year. Phi Sigma Kappa took first place among the men with Atlas and the World while, of the girls, Dean-Eaton Hall won honors with Winged Victory. Honorable mention was given Beta Theta Pi for Herakles and the Hydra, Campus Co-operative for The Chariot Driver, and Delta Delta Delta for Poseidon Enthroned.

Planning the Winter Carnival is a year-around job. This year Howard McKinley headed the committee which was divided into fourteen sub-committees. Included among these were General Secretary, Joan Hanigan; Dance Committee, William Caldwell; Carnival Ball, Bob Henning; Silver Dollar Dance, Jack Brush; Ski Meet, Lou Taylor; Hill Manager, Rene Burdet; and Transportation, Warren Zittell. Directing the publicity was Ed Beam, while Eleanor Nicklus headed the committee for the Winter Carnival Booklet; Scotty McAloon was in charge of the opening day; J. J. Campbell, the ski rally; Betty Damon, the Coronation; and Jim Hannon and Nancy Schilling, honored guests. A. Edward Hill acted as business manager and William Davis directed the co-ordination between the Athletic Department and the town of Canton. There were, of course, many sub-chairmen under these committees who, along with the committee heads, the administration, the weatherman, and the students, helped to make the 1949 Carnival a great success.

WINTER CARNIVAL COMMITTEE
Zittell, Beam, Hanigan, McKinley, Taylor, McAloon, Caldwell.

The other ice statues that were entered in the judging were: The Centaur by Sigma Alpha Epsilon; Cyclops by Alpha Tau Omega; Diana by Pi Beta Phi; Cupid by Alpha Delta Pi; Neptune by Kappa Delta; and Winged Foot of Mercury by Kappa Kappa Gamma. The coronation statue featured Zeus, the king of the gods.

Pi Beta Phi

Alpha Delta Pi

Alpha Tau Omega

Phi Sigma Kappa

Dean-Eaton Hall

Kappa Delta

Sigma Alpha Epsilon

Kappa Kappa Gamma

Beta Theta Pi

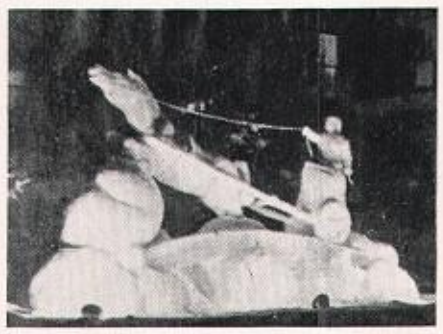

Campus Coop

Delta Delta Delta

For when the One Great Scorer comes to
write against your name,
He marks—not that you won or lost—
but how you played the game.

GRANTLAND RICE

THE COACHING STAFF

The Athletic Department was headed by Ronald T. Burkman this year. Mr. Burkman was appointed Director of Athletics succeeding Roy Clogston who left St. Lawrence to accept a similar post at North Carolina State University. Mr. Burkman entered St. Lawrence in the fall of 1924, and was a standout athlete here for four years. After graduation he played two years of professional baseball before beginning his coaching career on the Hill. "Burk" has coached basketball and baseball here for several seasons with considerable success and continued to lead the Larries in both sports during the 1948-49 season. He was ably assisted in this department by five veterans and two newcomers to the Hill.

Paul Patten succeeded Roy Clogston as Head Football Coach. He is a graduate of Notre Dame where he was a member of the varsity football team. After graduating from the South Bend school he coached high school sports for two years and since that time had been Backfield Coach at St. Lawrence. He also mentored the hockey team to a very successful season. Coach Patten was assisted in coaching the football team by Backfield Coach Oscar Cochi and two new line coaches. They are Olav Kollevoll, a graduate of Colgate University, and Tully Wells, who was at Mohawk last year. Charles Patricia coached the Freshman team.

Tully Wells took over the reigns of the wrestling team. He served in a similar capacity at Mohawk the year before. He also guided the Larrie tennis team this spring.

The ski team was under the tutelage of Otto Schniebs who has rightfully been named "The Father of U. S. Skiing." Mr. Schniebs is not only a well known authority on skiing in this country but is also rated very highly throughout Europe. Mr. Schniebs is the man who made Dartmouth College famous for its ski teams and he also founded the American Ski School at Lake Placid in 1936. He is also credited with many other accomplishments in this winter sport. Otto Schniebs was actually not a newcomer to St. Lawrence this year. He piloted the Saints to successful seasons in 1940-41 and 1941-42 and is generally accredited with rejuvenating the sport here.

The golf team this spring was under the tutelage of Robert Haggery. Mr. Haggerty is the professional at the Canton Golf Club. Oscar Cochi also coached the freshmen in basketball and baseball. "Doc" Littlejohn again served as trainer for the Athletic Department.

Seated: Kollevol, Burkman, Schniebs. *Standing:* Patten, Cochi, Littlejohn, Wells.

First Row: Sywetz, Sacco, Guardino, Cioffi, Vail, Curlew, Huntley, Gerard, Cutting, DelVecchio, Bareham, Andes. *Second Row:* Van Slyke, Dul, Meny, Back, Audet, W. Hayden, O'Rourke, Maley, P. Hayden, McKever, Pernasilice. *Third Row:* Shakshober, Gordon, Van Derzee, Gunthrope, Costaregni, Godridge, Van Deusen, Williams, Walters, Scott, Donaruma, O'Brien, McIntyre, Hall, Moro, Anson, Kuell, Elmslie, Stevens, Furman, Moten.

THE "L" CLUB

OFFICERS

William Hayden	*President*
William O'Rourke . . .	*Vice-President*
Olaus Audet . . .	*Secretary-Treasurer*

The "L" Club is open to all undergraduate men who have participated in either a major or minor sport and have earned a varsity "L." The purpose of the "L" Club is to unite its members with the goal of promoting sports and sportsmanship and furthering athletic ideas at St. Lawrence. One of the "L" Club's most essential duties is to plan and carry out the orientation of the incoming freshmen with regard to familiarizing them with general rules of campus behavior and also to foster in the "frosh" that intangible thing called spirit. The Club feels that this is a most important and fundamental job, for, with this feeling of friendship and spirit, comes the unification of the freshman class. Material signs of this unity were evidenced at every varsity football game during the fall, when the freshmen sat as a bloc and under the direction of the "L" Club members, flashed cards of scarlet and white, creating letters and formations. Nor was there more cheering and support to athletics than that offered by the plebes. By their participation in sports, the members of the Club create certain rivalries, as with the students of Clarkson, but by the same token, it is the "L" Club as a functioning body which maintains constant surveillance over the actions of each school's student body. There have been cases of over-enthusiasm in the past which have resulted in accidents. The club has cut these occurrences almost to extinction and the success of this means of control has been realized. Social functions also play an important part in the activities of the organization. During Clarkson Weekend the "L" Club sponsors a dance on the Saturday of the football game. This culminates one of St. Lawrence's major weekends, a crowning climax of the fall season. Several banquets held in behalf of its members participating in currently Larry athletics, were conducted with success and with that same bond of unification that is characteristic of all "L" Club functions.

THE SKIING STORY

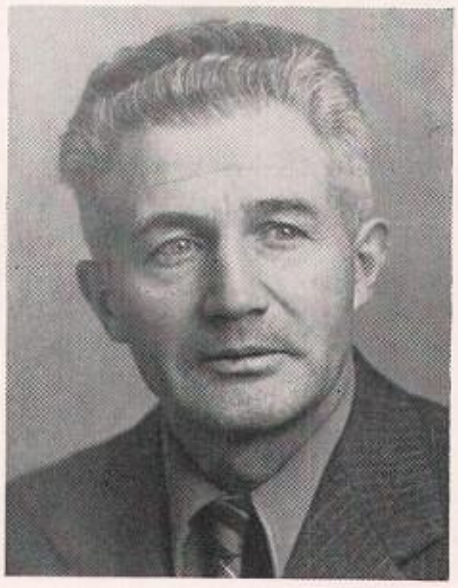

OTTO E. SCHNIEBS
Coach

The advent of snow in the North Country was long awaited by the St. Lawrence ski team. In the interim Otto E. Schniebs took over the position of coach for the Larries. John "Gus" Hall, although critically injured in an accident last year, was unanimously elected captain of the team. With the exception of Rainbow Wright's absence, the team was virtually the same as the previous year. Ray McIntyre, four event man from Lake Placid, led the team at Lake Placid, St. Lawrence Snow Bowl, Dartmouth, and McGill. Ray took first, second, and fifth in the jump at the Snow Bowl, Lake Placid, and Dartmouth, respectively, and also ranked high in the downhill and slalom. At the St. Lawrence Winter Carnival Ray won the coveted Ski-meister Trophy. Harold "Corky" Anson of Lake Placid and Bill Frenette of Tupper Lake helped the team average with their cross country running and jumping and both steadily improved with the season, as did Art Lewis of Jamestown. The cross country specialist was Ray Mulvihill of Ottawa who also showed well in downhill and slalom. Jim Fife of Middlebury, Vermont, and Hugh Pierce of Newport, Vermont, were the original hard luck boys of the team as both received injuries to keep them out of competition for several of the meets. Both are outstanding short race performers. Hugh broke his ankle in running the slalom at South Colton in near record time. Chuck Mowry of Rome and Paul Soros, Hungarian exchange student, rounded out the team with their performances in the downhill and slalom.

The Larry team started out the season by sending its jumpers to Lake Placid for the intercollegiate jump, the sole event held during the annual Sno-Bird meet. Rain and lack of snow virtually ruined the meet but St. Lawrence came out capturing five out of ten places in this event. Although no official record was taken, unofficial scoring shows that St. Lawrence came out with top honors among the other colleges represented, even beating the powerful Dartmouth.

Soros, Mulvihill, McIntyre, Anson, Lewis. Pierce, Frenette, Merchant, Hall, Coach Schniebs.

The New York State Championship, held during our Winter Carnival, found St. Lawrence skiers winning for the fifty consecutive year. At the end of the first day the Larries held a slim margin in points over Cornell and R. P. I. but on the second day St. Lawrence spread-eagled ahead with a meet total of 372.3 points in comparison to Cornell's 350.4. St. Lawrence suffered its first setback at the Dartmouth Winter Carnival, placing behind such top teams as Dartmouth, Middlebury, McGill, New Hampshire, and Vermont. The following week the team traveled to Montreal and McGill where they met the same opposition. The team closely paralleled its previous performance by again placing sixth. Out-of-season weather again played its part as it did on the following week, causing the postponement of the Middlebury Winter Carnival for lack of snow. As at the Sno-Bird meet, the only skiing event at Middlebury was the jump. This time it was an individual jump open to all, in which McIntyre astounded ski circles by coming out with the highest number of points of any other contestant entered.

To accomplish the aim of good ski instruction to everyone rather than to a chosen few athletes, the university established a ski council which, together with the ski coaching staff operated under the university athletic director. The ski council includes two faculty advisors, one of whom is the director of the Outing Club, a representative of the women's athletic department, the president, the secretary and two student members of the Outing Club, and the guiding spirit and ski coach, Otto E. Schniebs. The ski council has direct supervision over four undergraduate committees set up for various purposes connected with the program. These include a committee on racing, publicity, entertainment, and the Winter Carnival. The ski coaching staff, working at all times with the ski council and with a membership duplicating in part that of the council, comprises the head ski coach and the undergraduate instructors. An important side of the coaching staff is the resident director of the university's fifty-thousand-dollar Snow Bowl development at South Colton, twenty miles from the campus. The recreational program fell under the direction of the coaching staff with a head instructor and student instructors in direct charge of the ski school. Also under the coaching staff was the Snow Bowl committee, the ski shop, run this year by Jim Lally, and a unit of the Red Cross Ski Patrol, under the direction of James "Doc" Littlejohn. Otto E. Schniebs, who came back to St. Lawrence after an absence of six years, had supervision of the entire program. Rainbow Wright, captain of the varsity ski team last year and national champion of the classic combined (cross country and jumping) event, served as director of the Outing Club, which worked closely with the ski council, its membership largely overlapping.

Front Row: Merrill, Wolcott, Morss, Findeisen, Kidd, Mason, Baxter. *Second Row:* Morehouse, Burdet, Doc Littlejohn, Finlay, Lewis. *Third Row:* Hutchinson, Carpenter, Keller, Schaefer, Neiley, Merrell. *Back Row:* Partridge, Weigel, Erway.

RED CROSS SKI PATROL

WOMEN'S VARSITY SKI TEAM

Bombard, Davenport, Nalton, Dawson, Stanton.

FOOTBALL

The St. Lawrence University football team, under the direction of the new head coach, Paul Patten, completed its 1948 football season with a .500 record of three wins, three losses and two ties. With the introduction of the winged-T formation by Patten, the team showed a deceptive defense and a strong line play. Had it not been for frequent fumbles and lack of experience, the team's record might have been even more noteworthy. The main strength of the Larries this year was their aggressive defensive play which held the opposition to an average of 128.7 yards per game to rank them among the nation's leading defensive elevens. The big line led by Maley, Shakshober, Last, and Barron was outstanding and represented a vast improvement over last year's team.

The Patten eleven got off to a disappointing start dropping its first three games to Union, Hobart, and Vermont. In each of these contests the Larries held the edge in the statistics but fumbles and missed opportunities cost them victories. The next contest, which was against our big rival, Clarkson, resulted in a disappointing 0-0 tie as the Larries mauled and pushed the Engineers all over the gridiron but failed to cross the goal line. Although the Scarlet outgained the Green and Gold 180 yards to .4, their offensive marches were stalled continually by fumbles, two of which occurred on the two-yard line. The offense evidenced in the Clarkson game finally got rolling as the Scarlet and Brown travelled to Plattsburg and dumped the Champlain Blue Jays 14-6. Following the Champlain victory, St. Lawrence, in a game featured by a great line play and a 37-yard O'Loughlin to MacKay touchdown pass, upset a favored Alfred eleven 6-0 at Canton. The defensive play in this game was outstanding and it bottled up the Saxon offense all afternoon.

First Row: MacKay, Walters, Hayden, Scheim, Back, Maley, Keck, Conners, Sacco, Shaksober. *Second Row:* Leach, Metraw, DeMaio, Costaregni, Russell, Cioffi, Guardino, J. Barron, Moro. *Third Row:* Audet, Haley, Murphy, Sasso, Fraser, Parish, Biernacki, Frost. *Fourth Row:* W. Barron, Cordwell, Baird, Manko, Last, Emmons, Gordon. *Fifth Row:* Lee, DeStefani, O'Loughlin, Yannes, Miller, Schell. *Sixth Row:* Littlejohn, Wells, Burkman, Patten, Kollevoll, Cochi, Schwartz.

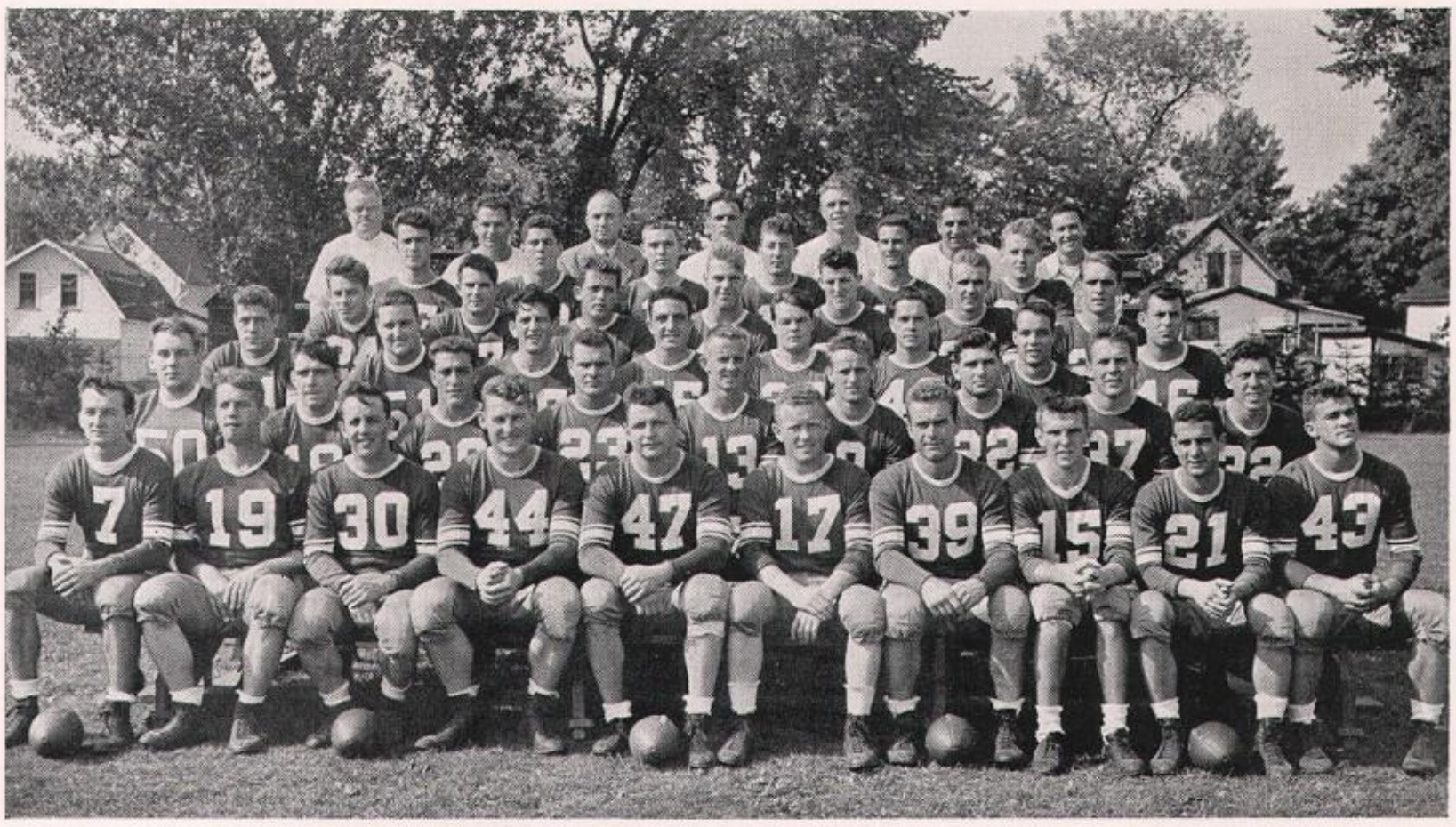

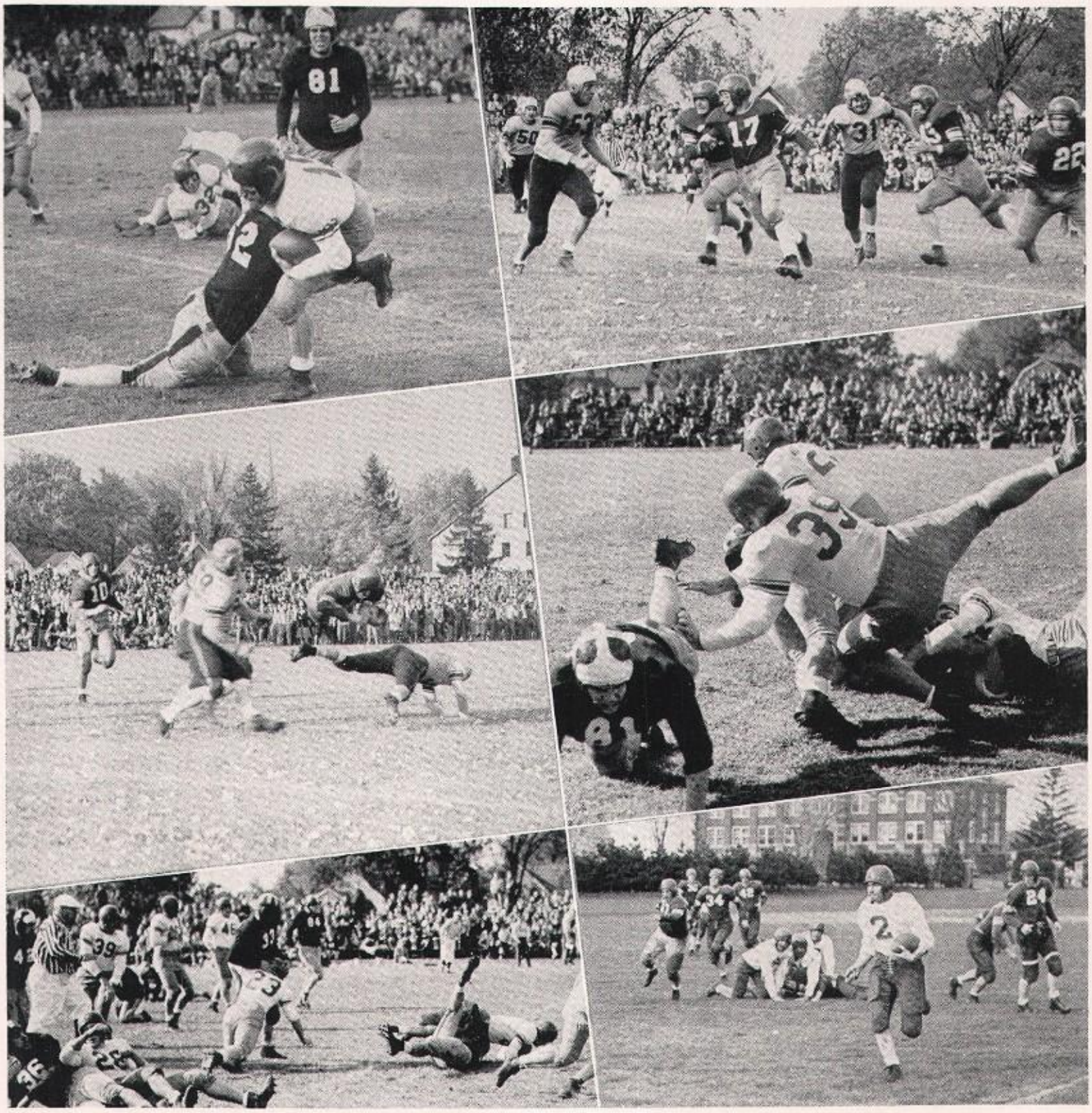

The Larries' next effort was a 14-0 drubbing of Norwich, in a game featured by John Yannes's 90-yard kick off return for a touchdown. Played in a driving rain, the contest produced one of the team's best offensive games, with Conners, Yannes, and Hayden picking up most of the yardage. In the season's finale, the team journeyed to Kingston for the alumni game against a strong Gettysburg eleven which resulted in a hard-earned 7-7 tie. The Larries missed victory in the closing seconds of play when Bill Barron's field goal attempt struck the goal post.

The Scarlet and Brown, lacking any individual stars, had a well-balanced offense which gained 1,638 yards as compared to 1,030 for their opponents. The offensive burden was carried by the passing of Quarterback Jack O'Loughlin who amassed 317 yards and a host of ball carriers including Conners, MacKay, Hayden, and Guardino, all of whom accounted for more than 200 yards rushing. The punting assignment was handled by Yannes and Metraw with the former booting 26 times for an average of 37.4 yards. Captain Jim Maley and Don MacKay topped the scoring honors with two touchdowns apiece as the Larries outscored their opponents 62-58.

BASKETBALL

Coach Ron Burkman brought to the court an experienced set of fast-breaking juniors. With a previous season's play behind it, the Scarlet and Brown got under way in mid-December by trouncing McGill and Hartwick in Brewer Field House. This illustrious start promised better results than the past two seasons of 11 and 6 records, but the Larries' first trip downstate brought losses to Union and Fordham. Although John Moro of North Tarrytown looked good against the New Yorkers, the Rams handed the Larries a 68-55 loss after a nip-and-tuck first half. Led by the Lawrences, Elmslie, Bill O'Rourke, and Captain John Moro, the courtmen won 7 out of the next 11 contests, conquering Queens, Vermont, Middlebury, Alfred, Buffalo, Champlain, and Hobart, the latter team allowing the Larries to score a season's high of 91 points. The losses were to Clarkson, Colgate, Ithaca, and R. P. I. Still smarting from its defeat by Clarkson earlier in the season, the Larries were seeking revenge on the Potsdam club in Canton at their next encounter when they took the Green and Gold for a 75-68 win. The Saints then defeated Sampson, 83-61 in a home game.

The Larry basketball team averaged 65 points per game in winning twelve out of 18 contests during the 1948-49 season. The Saints' total, 1,155 points, was the highest ever registered by a St. Lawrence team. Bill O'Rourke was the individual leader once more, his time with 222 points in 18 games. John Moro was close behind with 202 points, and Roger Lawrence, John Lawrence, and Slim Elmslie all had 144 or more. The Larries only loss at Brewer Field House was to Ithaca, 68-51, and outstanding home victories were won at the expense of Hartwick, Vermont, and Clarkson. The team's 91 points against Hobart was the season record, as was O'Rourke's 27 point effort in the first Champlain game. The Larries failed to score at least 50 points only twice, in the 47-53 loss to Union and the 49-55 loss to Clarkson at Potsdam. Although the five starters were the principal scorers, full credit should be given to the reserves, led by Lou Cioffi, Bob Van Slyke, Ed Starke, Al Van Alstyne, and George Kuell. The whole team is slated to return next year, a circumstance which should give much comfrot to Coach Ronald T. Burkman and none at all to St. Lawrence's opponents.

Kneeling: Van Slyke, Cioffi. *Seated:* Van Alstyne, J. Lawrence, O'Rourke, Moro, Elmslie, R. Lawrence. *Standing:* Manager Gaudion, Samuels, Moorehead, DeStefani, Kuell, Coach Burkman.

18
24
4

BASEBALL

The St. Lawrence University baseball team compiled a record of six wins and five losses for the 1948 campaign, which was highlighted by three stirring one-run wins over the Clarkson Tech nine. Coach Burkman's team got off on the right foot with a 5-4 win over St. Michaels in a game that was featured by Hank Dul's tight pitching and Jack Williams' timely hitting. Despite good pitching from Dul and Bill McKever the team was unable to get a consistent hitting attack functioning, and, as a result, dropped its next four games to Syracuse, Hobart, Norwich, and Middlebury. As the season progressed, Burkman's nine lifted their offensive stregnth to a higher level, which spelled evil for opposing moundsmen, In the most thrilling game of the year, the Larries, led by Dul, squeaked out a tight 3-2 decision over a determined Cortland State nine in 14 innings. Dul, besides pitching brilliant six-hit ball, drove in the winning run and collected three hits for the day.

In the next game the Saints fashioned a twelve-hit attack but lost a heartbreaker to Ithaca College, 4-2. After this setback, however, the team went on to sweep the remaining four games on their schedule, thereby rescuing the season. The Rochester Yellowjackets invaded the North Country and were bested, 3-1, due to the effective pitching of Dul and McKever and some vital stickwork by Jack Moten. Following this victory the rejuvenated Larries routed the Clarkson Engineers in a three-game series which saw St. Lawrence take all three contests from their arch-rivals. The first game, played at Potsdam, was a pitching duel with Dul and St. Lawrence coming out on top by a 2 to 1 score. Big George Van Derzee accounted for all the Larry runs with a triple and three singles in four times at bat. The second game again saw the Scarlet and Brown edge the Green and Gold, this time by the score of 7 to 6. In the season's finale, the Canton team added insult to injury when they again clipped Tech by a 3 to 2 score, in a game marked by Dul's fine hurling and some clutch-hitting by Moten and Jack Weeden. The pitching staff was the bright spot on the Larry nine with Hank Dul spearheading the way with a 5 and 2 record and receiving valuable assistance from Bill McKever. Vic Sacco, second baseman, led the hitters with a .310 average followed closely by George Van Derzee's .306 mark.

First Row: Weeden, McKever, Borab, Sacco, Canale, Williams, Manager Donaruma. *Middle Row:* Shakshober, R. Van Derzee, Cioffi, Nardello, Bocciolatt, Weaver, Audet. *Back Row:* Dul, Moten, Thomas, Elmslie, Van Auker, Oddo, G. Van Derzee, Coach Burkman.

HOCKEY

Gaining collegiate hockey prestige with every push of the puck, the Scarlet Saints sextet once again made its presence known throughout eastern intercollegiate circles as well as in the metropolitan area. Opening their campaign with a 9-3 loss to the Canadian Cornwall Calumets, the Saints then proceeded to do a complete about face with a successful invasion of New York City where they up-ended the New York Athletic Club, 6-3. Continuing on their winning way, the Saints made a virtual shambles of the cage as they demolished Brockville 10-4 and dropped Hamilton 5-2. Patten's pucksters then rocked the north country by toppling Colgate from the unbeaten ranks with a decisive 6-4 triumph. Undoubtedly one of the bright spots of the season, the victory catapulted the Saints to the status of a recognized hockey power in the east. Losses to Clarkson and Williams temporarily halted the scarlet-shirted skaters' victory caravan but an overtime 6-5 thriller at the expense of Colgate and a 6-3 thumping of Clarkson put the Larries back on the right side of the ledger. At Clarkson the Saints' front lines exerted pressure on the Clarkson defense until it snapped wide open and then the Scarlet pucksters rammed through three counters in the remarkable time of one and a half minutes to clinch the contest. Middlebury proved to be an easy mark as the Saints sent ten tallies into the twine to chalk up a 10-5 victory and then proceeded to down Clinton 6-1. The Lake Placid Roamers marred the season's final with an 8-7 edging of the Saints but Patten's men had salvaged a record of 8 wins and 4 losses.

Individual achievements throughout the campaign were numerous and brilliant. Mike Nardello's solo dash to score the winning goal in an overtime period against Colgate was one of the thrilling moments of the year while hot tricks by Garbers and Gerard provided cheering fuel for Larry rooters. Andes and Borab turned in sparkling front line play and Doug Westerburg, who had a private lease on the penalty box, teamed up with Ed Gunthorpe to perform yeoman work on defense. The first line of Nardello, Borab, and Weeden backed by the second line of Garbers, Gerard, and Andes packed a potent scoring punch while pad-wearer Gene DelVecchio made the scoring of enemy goals a tedious business. Coach Paul Patten and assistant coach Ollie Kollevol can look back upon a successful season and forward to greater hockey heights. With a $350,000 hockey palace planned and the return of the entire team for another season of competition, the outlook is rosy.

First Row: Del Vecchio, Borab, Gerard, Nardello, Andes, Birnkammer, Yeaton. *Back Row:* Coach Patten, A. Gunthrope, Harder, Lee, E. Gunthrope, Westerberg, Garbers, Larsen, Manager McDonough, Assistant Coach Kollevol.

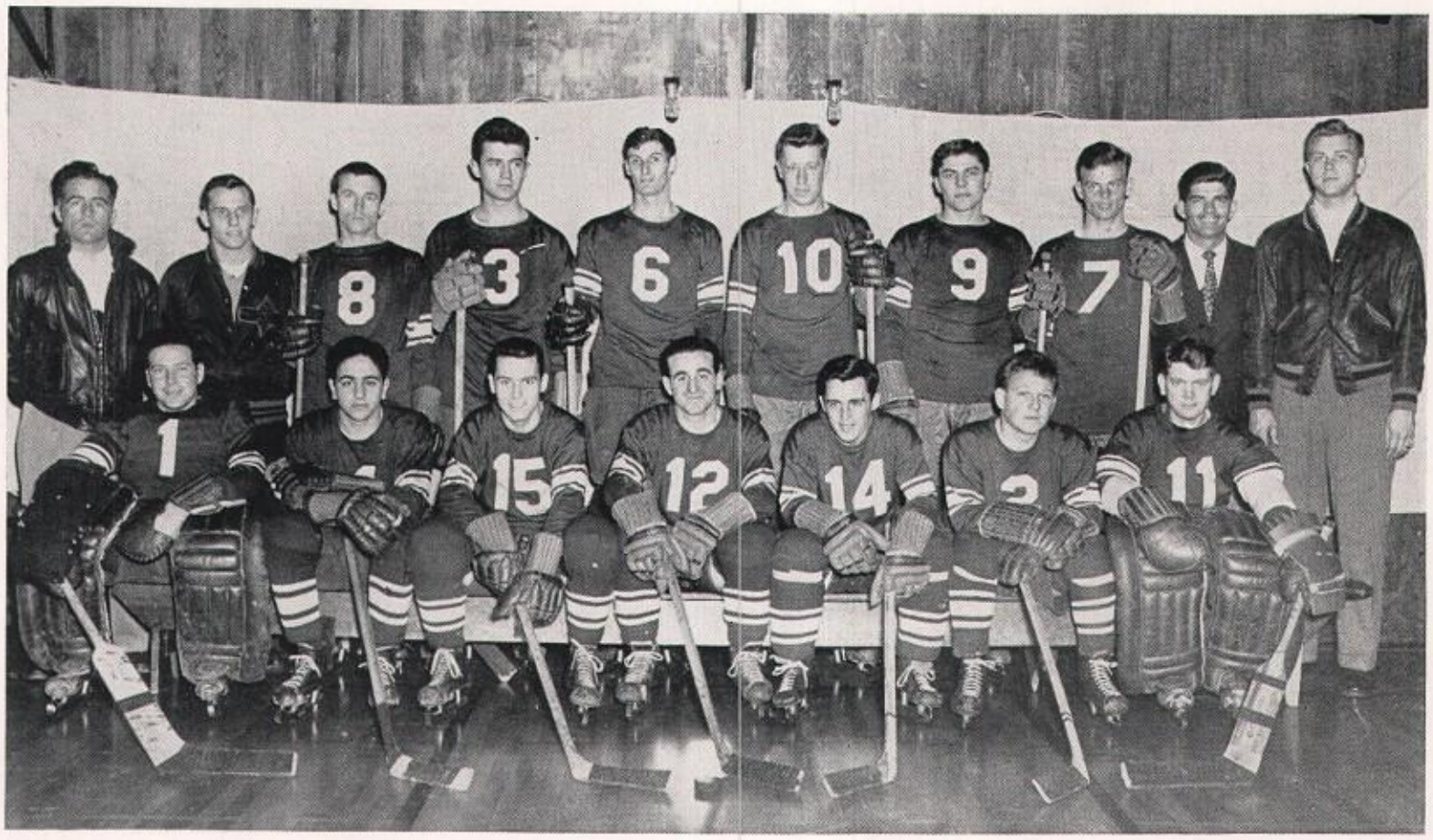

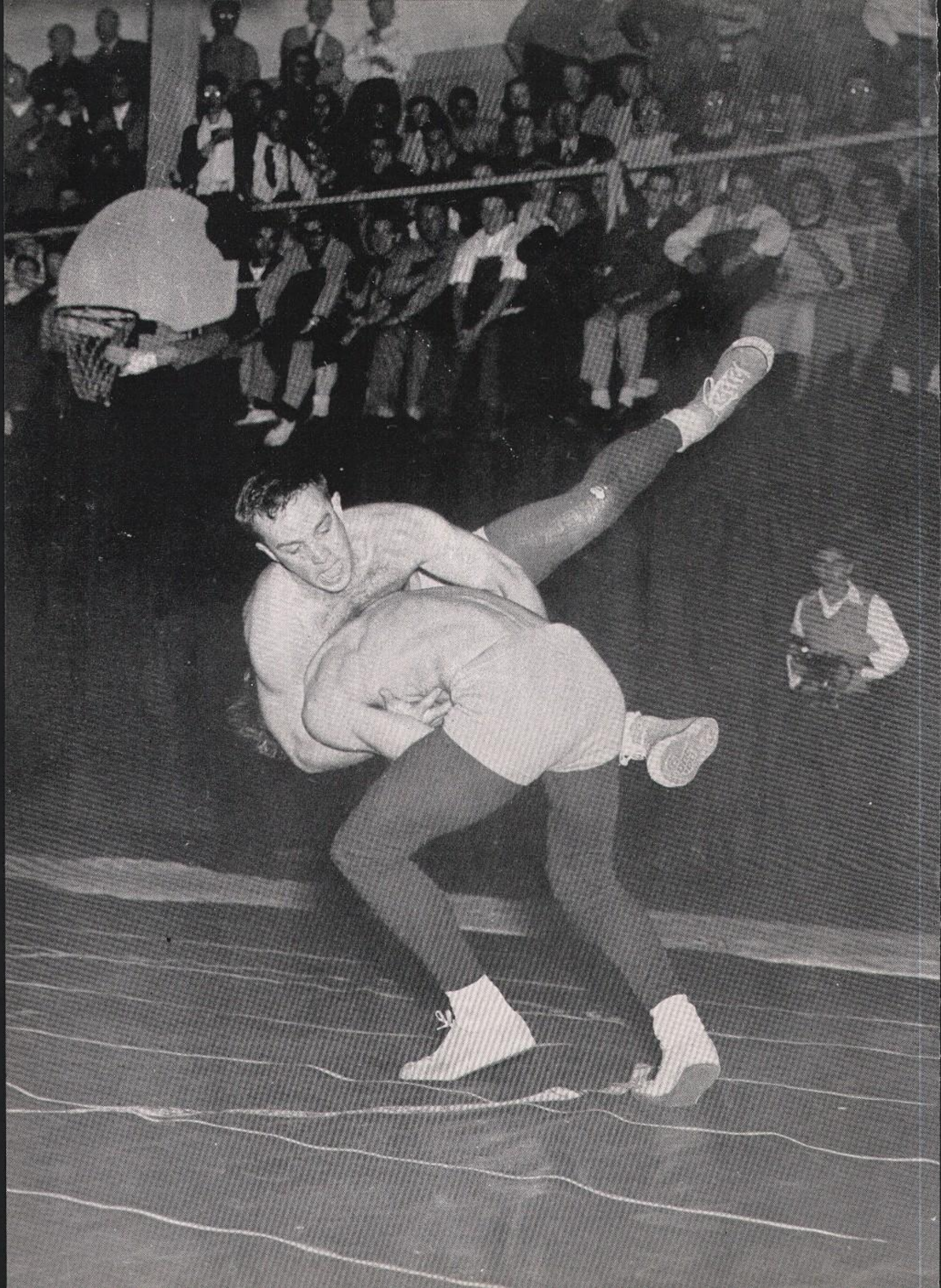

WRESTLING

The line-up for the initial wrestling match of the 1948-1949 season was bolstered by the return of six stalwart veterans of the undefeated octet of the previous campaign. Among the returning lettermen were Captain Rennie Curlew and Bill Hayden at 128 and 155 pounds respectively. Each entered the fresh season with an unblemished record from last year's competition. Both, however, were destined to be subdued during the ensuing encounters. Also among the varsity holdovers were Duane Huntley at 121 pounds, who left at the end of the term; the 136-pounder, Paul Hayden; Rennie Vail, clashing at 145; and Bill Sywetz, who took to the mats in the unlimited class. This year the grunt-and-groaners were under the tutelage of Gardner E. "Tully" Wells who replaced Roy B. Clogston. The new Larry mat mentor coached at Mohawk College before coming to the Hill.

The locals won the first match from Champlain College 24-10, but were not so fortunate in the next two outings. A strong Sampson squad gained a 16-16 tie and the following week the visiting Cortland Teachers handed the Scarlet and Brown its first setback in ten postwar meets with a 20-10 thumping. There was one more loss along the eight-game route when the St. Lawrence matmen engaged two enemies on consecutive evenings and fell victim to the powerful Ithaca club, 27-3 on the second leg of the two-meet journey. When a squad suffers only two setbacks, however, it can hardly be considered unsuccessful. In the next match, the team beat Queens to a 24-5 score and then ended the season with a second match with Champlain which ended in a 15-15 tie. Despite the loss of Huntley, Joe Crotty, and the Hayden brothers, greater conquests are expected of the remaining team members along with several prominent jayvee wrestlers who will probably be called to fill the gap next year.

First Row: Manager Cackener, Lee, Curlew, P. Hayden, Crotty, W. Hayden, Manko. *Back Row:* Trainer Littlejohn, Vail, Savage, Sywetz, Scott, Farrington, Coach Wells.

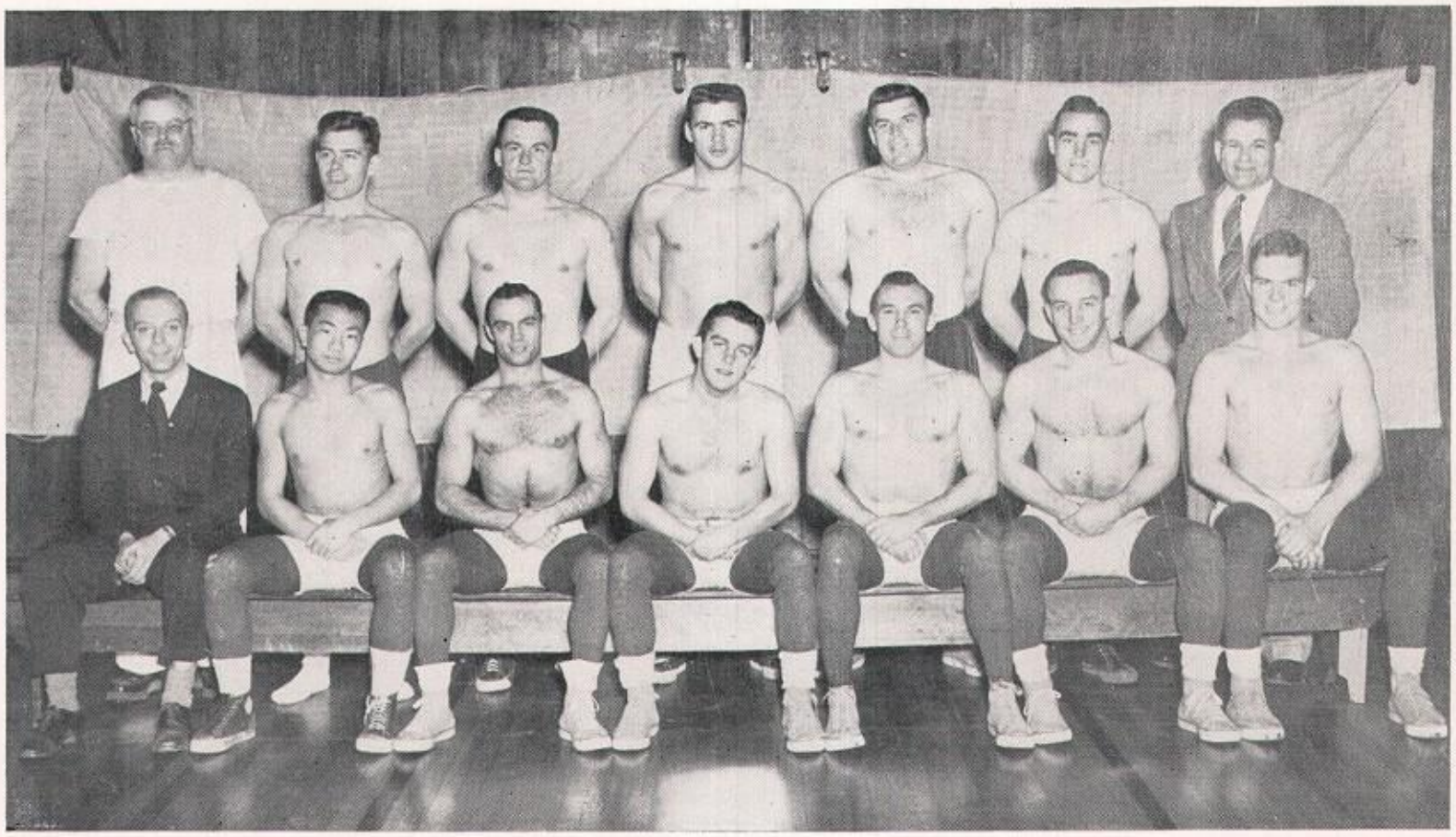

GOLF

	S.L.U.	Opp.
Hobart	2½	6½
Niagara	6	3
Syracuse	0	9
Syracuse	2	7
Champlain	6½	2½
Union	5½	3½
Colgate	3½	5½
Clarkson	6	3

An inexperienced St. Lawrence golf team, playing under adverse conditions for almost the entire season, compiled a record of four wins and seven losses for the 1948 campaign. The squad was made up entirely of newcomers with the exception of Captain Pete Sala, who was the only veteran holdover from the 1947 squad. The six-man squad, chosen from over 40 candidates by coaches Roy Clogston and Paul Patten, included Pete Sala, Bob Stevenson, Paul Godridge, George Sturtz, John Gordon, and Rufe Cutting. Opening the season in a triple meet at Geneva with Hobart and Niagara, the Saints lost to Hobart 6½-2½, but defeated Niagara, 6-3. The following day the team played a strong Syracuse University squad on the Syracuse course in a late-season snow storm and were bested, 9-0. On May 15 the Larries played Syracuse at Canton and again were defeated. The following week saw the Scarlet rack up two successive victories at home by beating Champlain College 6½-2½ and downing Union 5½-3½. The golfers next journeyed to Potsdam and lost a close match to their arch-rivals, Clarkson College. Continuing on the road, the Saints dropped two successive matches to Middlebury and Colgate. Returning to the home course the linksmen finished their season successfully by avenging their previous loss to Clarkson by a 6-3 score. With five experienced lettermen returning to the links this year, the golfers should have a much more successful season.

Coach Clogston, Stevenson, Godridge, Cutting, Gordon, Sturtz, Sala, Coach Patten.

TENNIS

	S.L.U.	Opp.
Ottawa	6	3
Clarkson	5	4
Middlebury	4	4
Champlain	6	3
Clarkson	6	3
Colgate	2	7

The Scarlet and Brown netmen of St. Lawrence University completed a highly successful 1948 court campaign. Under the able guidance of Don Frick, the Larries chalked up four victories and one tie in six starts. In the opening match the sneaker-togged Cantonites defeated the Rideau Tennis Club of Ottawa in an exhibition contest. The S. L. U. team got off to a fast start, downing the strong Canadian Club 6-3. By defeating Clarkson 5-4 in a close contest on the Weeks Field courts, St. Lawrence won its second victory. Capturing four of the six single matches, the Larries clinched the triumph when Captain Al Ingalls and Jack Bareham took the Number three doubles contest. In the following game the gum-shoed St. Lawrence team tied Middlebury, 4-4. The Scarlet and Brown dropped four single matches but managed to capture three doubles. Rain cancelled the third and decisive match. Warren Holzkamp and John Lawrence both proved adept during the fray, each figuring in all of the St. Lawrence points. This pair won their singles matches and then turned to aid their team-mates in copping the doubles matches to even the score. Lawrence and Holzkamp, number two and three men for St. Lawrence, turned in impressive season records for the singles division. Each obtained five victories in six matches, while Al Ingalls and Don Elitharp contributed additional points to the singles scores. In the last match of the season a high-powered Colgate squad outclassed the Larries, 7-2. This was the only defeat to mar an otherwise perfect season.

Manager McKinley, Bareham, Ingalls, Lawrence, Elitharp, Holzkmap, Sperling, Morgan, Coach Frick.

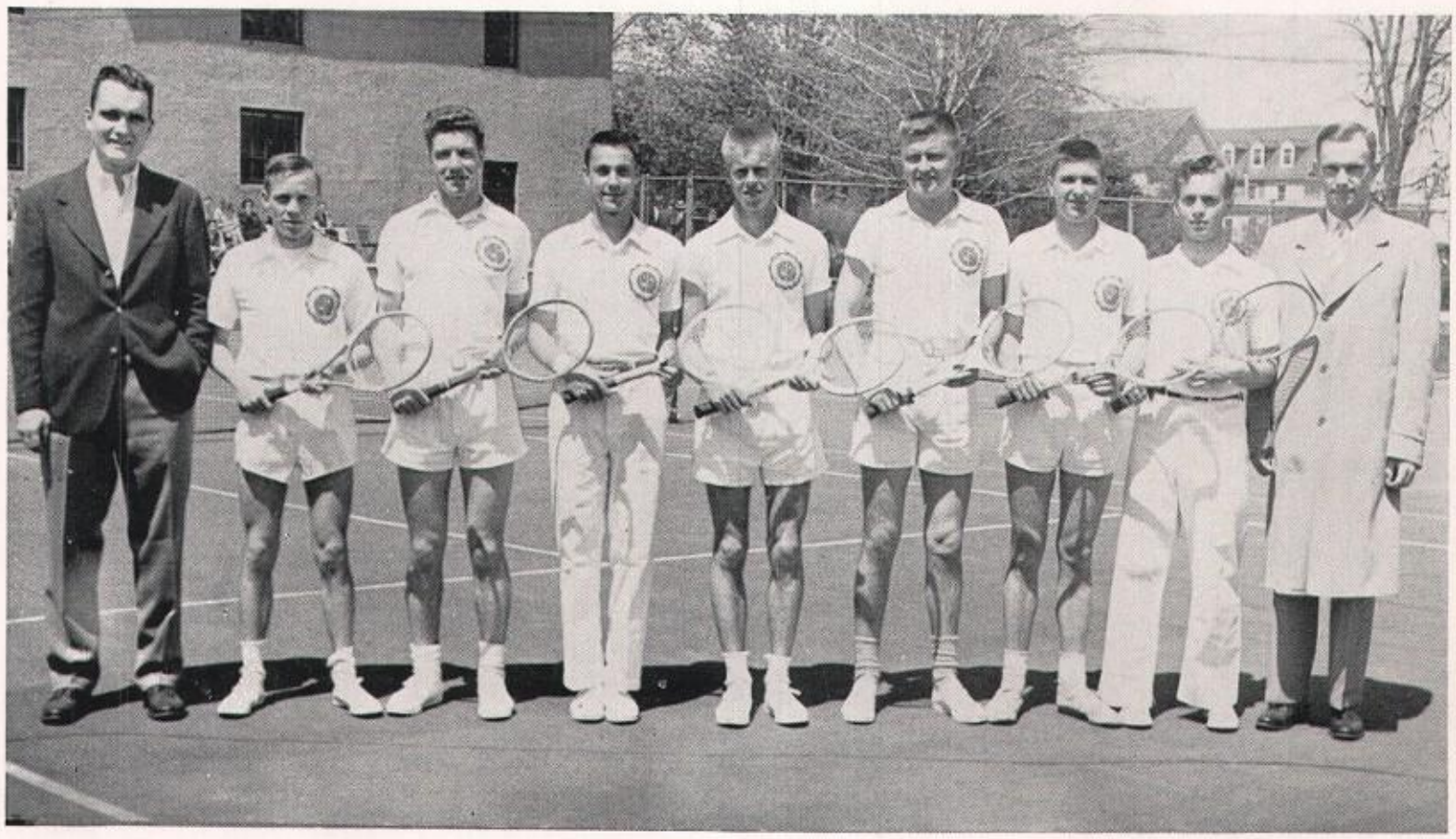

CHEERLEADING

This year's squad of cheerleaders was composed of an equal number of men and women, for the second time in St. Lawrence cheerleading history.

The twelve red and white uniforms were a handsome sight on the football field this fall, while during the basketball season, although their number was smaller, their voices, grins, and threats were as strong as ever. Sportsmanship, ever-present in Larry teams of any sort, was evident when our squad enthusiastically exchanged cheers with its opponents.

One of the outstanding accomplishments of this year's group was the brilliant red and white card flashing, executed by the members of the freshman class, and directed by head cheerleaders Pete McDonough and Joan Buchholtz. They also organized a group of ten eager freshmen who "gave their all" to lead the yells at the frosh basketball games. This gave the freshmen experience and practice for competition in the spring for next year's varsity squad.

Perhaps the most exciting phase of the season was the SLU-Gettysburg football game. In true Larry fashion, the cheerleaders would not be left behind on the 300-mile jaunt to Kingston. They cheered the gridders down the field for every yard of play, and didn't waste an ounce of the St. Lawrence spirit that was raging in the stands.

The cheerleaders felt that the increased cooperation and the overwhelming expression of spirit on the part of the student body at all athletic functions and pep rallies were the main reasons for the great improvements seen among the cheerleaders.

So let's give a cheer for the squad which keeps smiling at us throughout the year at almost every athletic encounter. They deserve our encouragement and praise for the great job they do.

Front Row: Miller, Plumer, Dee, Buchholtz, Richards, Bryson, Reinartz. *Back Row:* Lusk, Curlew, Flanders, Manning.

W. A. A.

The Women's Athletic Association, in cooperation with the Women's Board of Athletic Control, is the organizing and driving force behind the program of women's sports at St. Lawrence. The jurisdiction of W. A. A. extends over team and individual sports in all fields.

This year's schedule of events was particularly full and successful. Early in the fall the annual W. A. A. rally for all freshmen and upperclass women was arranged in the form of a "hound and hare" hunt which led from campus to Hulett Lodge and ended with a hotdog roast at the Sandbanks. A few weeks later, a varsity hockey team travelled to Rochester and Middlebury to participate in a meet organized by W. A. A. In December a basketball clinic opened under the direction of Miss Haver to give the girls instruction in game procedure and actual practice in playing. During the year speakers were secured and tournaments—class, sorority, and individual—were arranged in all sports. In May the season ended with the spring rally at the club house on the golf course.

JOANN FEINDEL
President

JOANN FEINDEL
President

JEAN GRAVES
Vice-President

MARY PLUMER
Secretary

IRENE STANTON
Treasurer

Sitting: Gore, Burbank, I. Stanton, Feindel, Graves, Plumer, V. Stanton. *Standing:* Simon, Pulsifer, Williams, Willis, Hoffman.

WOMEN'S SPORTS

This year, the Women's Athletic Department, under the direction of two new coaches, Miss Jane Fuller and Miss Jayne Morrison,has been more active than ever before. It has been their plan to provide a sports program broad enough to fit the needs and desires of all the women students. With this objective in mind, progress has been made toward a well-balanced athletic program by providing a variety of activities to each girl. Early in the fall practice for class and varsity hockey teams was started. After five weeks of practice, two varsity teams were chosen, one to be sent to Rochester, the other to Middlebury.

On Oct. 31, Lyn Barfoot, Nancy Conklin, Marylee Hahn, Marge Hoffman, Gloria Johnson, Joey Feindel, Mary Plumer, Sue Pulsifer, Peddy Frolich, Ginny Stanton and Joan Wheeler went to Rochester. There they played in competition against teams from Cortland, Skidmore, and Russell Sage. After losing to Cortland and Skidmore, 1-0 and 2-1, respectively, they defeated Russell Sage by a score of 1-0. During these games, Miss Klabery of Baldwin, L. I., president of U. S. Field Hockey Association, gave the team members instruction on the finer points of the game.

The Middlebury game was played on Nov. 6th and the following girls were the members of the team: Marie Calderone, Pat Clark, Barbara Ray, Bev Runyon, Theresa Howard, Jo Manning, Pat Nolton, Lillian Meinholtz, Louise Sterling, Bev Van Wert, Margot Peck and Barbara Robertson. There the girls played against Skidmore and, although they presented a great deal of competition, they lost 3-2.

In intramural class games, the freshmen and sophomores tied for first place and the playoff resulted in a 1-0 win for the sophomores. The hockey season was rounded off with a spaghetti dinner at the Tick-Tock for every girl who had participated in a sport.

Basketball was the next sport to be introduced this year. This, like hockey, was planned to include all women on campus. On December 3rd a basketball sportsday and clinic was held. Miss Ellen Hawer, National Basketball Judge, conducted the day-long clinic which included a demonstration of zone defense, officiating techniques, and an explanation of new basketball rules. Guests at this playday included: northern zone physical education teachers, Potsdam State Teachers and the State Agricultural and Technical Institute. Also included in this year's basketball program are inter-class and inter-house games. The Freshmen were the winners of the inter-class games.

On February 19th the girls' varsity teams went to Plattsburg where they lost 26-13. The members of this team were Andy Gessner, Alice Wilson, Theresa Howard, Mary Scott, Barbara Schaefer, Jo Manning, Joan Wheeler, Ruth Chevalier, Lyn Barfoot and Ann Koch. Plans are now being made for an extensive spring program. Volleyball, badminton, archery, softball, tumbling, golf, and riding are among the sports to be included.

Front Row: Barfoot, Chevalier, Howard, Wheeler. *Back Row:* Scott, Manning, Schaefer, Van Wert, Koch.

VARSITY BASKETBALL

JAYVEE BASKETBALL

Front Row: Van Noppen, Cole, Peck, Pulsifer, Coyle, Jackson.
Back Row: Rourke, Conklin, Hall, Van Dusen.

S. L. U. CLUB

The women's honorary athletic association on campus is S. L. U. Club, an organization whose objective is to further interest and participation in athletics. In order to become eligible for membership in this group, girls must have participated in at least five sports and have accumulated twelve points each year under the athletic point system. The officers are appointed in accordance with the number of points earned in previous years.

Each fall the annual initiation ceremony takes place with a snake chain of colorfully dressed initiates armed with toothbrushes with which to scrub the town sidewalks. One of the pledges which each incoming member makes is to always conduct herself on and off the athletic field in a sportsman-like manner. S. L. U. Club has taken over the duties of the Varsity Council in regard to freshman women's rules, issuing punishments in the case of infringement of regulations. The annual "girl invite" dance is the main event of S. L. U. Club's social calendar.

VIRGINIA STANTON
President

RUTH CHEVALIER
Vice-President

NANCY MANNING
Corresponding Secretary

THELMA GORE
Recording Secretary

CARYL WILLIS
Treasurer

Front Row: I. Stanton, Plumer, Kane, Ingenito, Morss, Hoffman. *Second Row:* Schaefer, Gore, V. Stanton, Chevalier, Willis, Howard. *Third Row:* Calderone, Frost, Reinartz, Wilson, Whalen, McGregor, Reamon, Nevins, Winslow, Gessner.

Advertising . . . the lubricant for the machinery of business.

JOHN R. ELLIOTT

BANDBOX DRY CLEANERS

One-Day Service

48 Main St. 28½ Miner St.

Compliments of

JUDSON HEIGHTS DAIRY

C. F. Flanagan and Son

67 Judson St. Phone 363

THE ST. LAWRENCE RESTAURANT

REGULAR DINNERS SODA FOUNTAIN

Compliments of

THE EVERGREENS

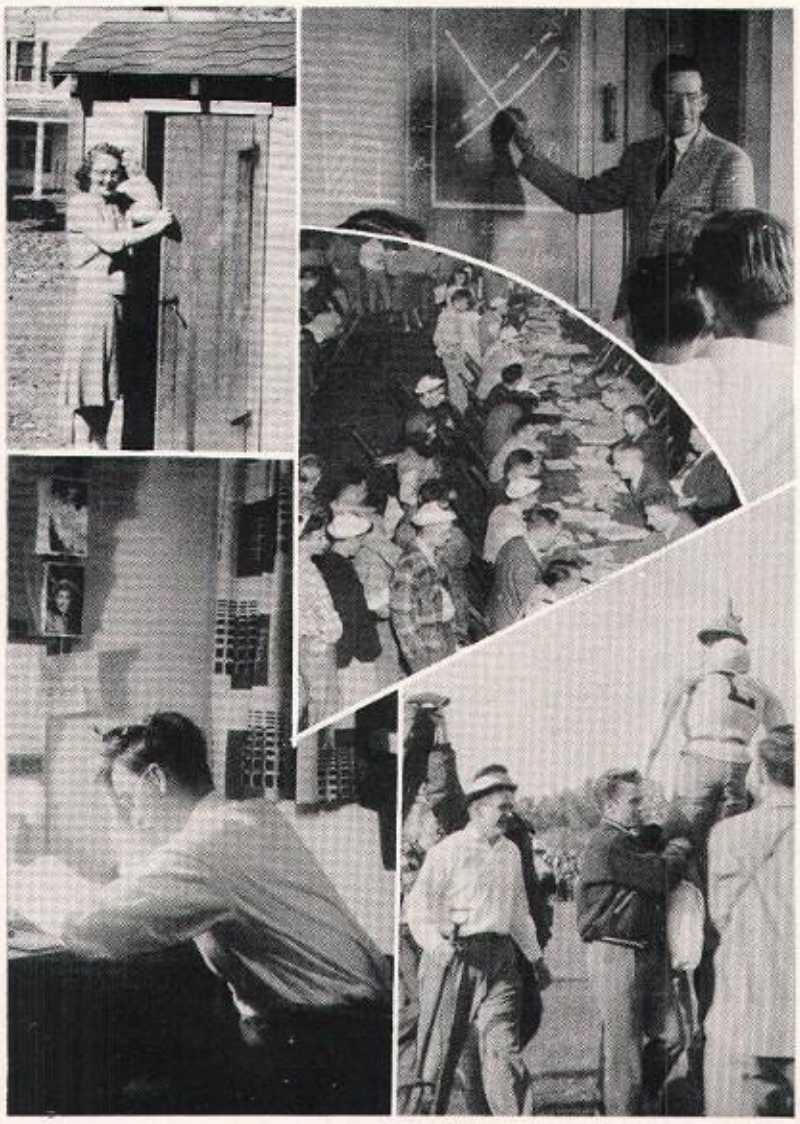

STUDENTS' DIRECTORY

Abbott, Robert MacIntyre.....72 North St., Grafton, Mass.
Abrash, Herman Bersh.....74 Calhoun Ave., New Rochelle
Achenbach, Karl.....110 2nd St., Towanda, Pa.
Ackler, Geraldine.....135 S. 4th Ave., Ilion
Ackley, Albert John.....349 Oakland Beach Ave., Rye
Adams, Elliott Mandius.....14 Second St., Swanton, Vt.
Adams, Robert Winfred.....936 Reynolds St., Peekskill
Albanese, Vincent Virgilio, Jr.....102 N. Peterboro St., Canastota
Albert, Betty Ann.....59 Fair St., Norwich
Alexander, John Clarence.....157 Luquer Rd., Port Washington
Alexander, John Louis.....1161 Academy St., Watertown
Alford, Maurice Lloyd.....27½ Saranac Ave., Lake Placid
Allen, Peter J.....200 Montross Ave., Rutherford, N. J.
Alter, Morris.....91 Cortland St., N. Tarrytown
Alverson, L. Jean.....Antwerp
Amelio, Ugo.....623 Burchard St., Watertown
Ames, Lawrence Stanley.....R. F. D. 4, Canton
Ammann, Merle Louise.....603 W. Court St., Rome
Anderson, Andrew Grant.....655 Orchard St., Oradell, N. J.
Anderson, Jean.....Hurley
Anderson, William Thomas.....215 Worth St., Fulton
Andes, William Francis.....187 69th St., Brooklyn
Angelbeck, Janice Elizabeth.....21 Bailey Ave., Hempstead
Angelos, Anna Sebastia.....5 Cumberland Ave., Plattsburg
Angelos, Spyros Peter.....5 Cumberland Ave., Plattsburg
Angus, Mrs. Sylvia.....Faculty Court, Canton
Anson, Harold B.....29 Main St., Lake Placid
Archibald, Kenneth Collett.....110 Greenridge Ave., White Plains
Armstrong, Neil Albert.....91 Judson St., Canton
Arnold, John D.....212-11 Hollis Ave., Queens Village
Arnold, William R.....Apt. 45, Vet. Village, Canton
Arquit, Gordon James.....Brasher Falls
Atkinson, Ellis, III.....204 Meadville St., Edinboro, Pa.
Attarian, Edward.....317 Clinton Ave., Albany
Audet, Olaus J.....Piercefield
Austin, Robert Edson.....2 Waverly St., Potsdam
Babcock, John B. G., Jr.....Apt. 27, Vet. Village, Canton
Babcock, Kenneth Daniel.....Union St., Morrisville
Babcock, Richard Joseph.....44 Davis St., Binghamton
Back, William Francis.....68 Tunstall Rd., Scarsdale
Bagley, John Bodell.....50 Brookfield Rd., Islington, Mass.
Baird, Clarice.....139 Liberty St., No. Adams, Mass.
Baird, John Van Dorn.....204 E. Fulton St., Gloversville
Bajjaly, Floyd Louis.....614 Mill St., Watertown
Baker, Albert Victor.....5 Kellogg St., Osyter Bay, L. I.
Baker, Francis Victor.....53 E. Main St., Canton
Baker, James Roy.....63 W. Emerson St., Melrose 76, Mass.
Baker, Ronald Owen.....10½ Park Ave., Rutherford, N. J.
Baldwin, Benjamin Coolidge.....19 William St., Andover, Mass.
Ballard, Thomas Kinnard.....44 Merriam Pl., Bronxville
Balmer, Henry Scott.....138 Brevator St., Albany
Baltz, Albert George.....70 Clinton Ave., Kingston
Barach, Alicia.....33 Riverside Dr., New York City
Barbour, William Godbold.....11 Sherwood Rd., Rockville Centre
Bareham, John M.....445 Stafford St., Palmyra
Barfoot, Marilyn.....4-6th Pl., Garden City
Barker, Curtis W.....853 DeWitt Rd., Webster
Barlow, Ronald C.....307 Frank Ave., Mamaroneck
Barnes, Carol Kenvin.....44 University Ave., Hamilton
Barnett, Lauren T.....100 Frances St., Amsterdam
Barns, Douglas Holmes.....Redwood
Barns, Sarah Ray.....Redwood
Barr, David Thornton.....203 Wyckoff Ave., Ithaca
Barr, Richard.....20 Goodrich St., Canton
Barrett, Lowell Arthur.....Hillside Ave., Peekskill
Barron, John Robert.....3 Main St., Tarrytown
Barron, Rosemary Joan.....3 Main St., Tarrytown
Barron, William Joseph, Jr.....3 Main St., Tarrytown
Barry, Jean Elizabeth.....286 Edgewood Ave., W. Englewood, N. J.
Barthold, Kenneth Charles, 295 Winthrop Rd., W. Englewood, N. J.
Bartholomew, Guy Edward, III
16376 Glynn Rd., Cleveland Heights, O.
Bartlett, Beverly Jean.....701 N. Jay St., Rome
Barton, Wilbur Allan.....Apt. 51, Vet. Village, Canton
Bastian, Jack Randolph.....1 Earl Pl., Baldwin
Bates, Carolyn A.....44 E. Main St., Canton
Bates, Harold James, Jr.....75 Vet's Village, Canton
Bates, Sarah Seymour.....44 E. Main St., Canton
Battisti, James Joseph, Jr.....28 Hough St., St. Johnsville
Bauter, Richard Fayette.....635 Olive St., Watertown
Baxter, Robert Beecher.....307 Strathmore Dr., Syracuse
Baxter, Robert Carl.....20 Lincoln St., Canton
Beach, Clifford Ralston, Jr.....95 Sunset Ave., Lynbrook
Beach, Thelma Louise.....335 Elizabeth St., Oneida
Beam, Edward Burton.....Hemlock
Beaman, Donald Richard.....14 Second St., Malone
Beatty, Sara Frances
269 Upper Mountain Ave., Upper Montclair, N. J.

Beaubriand, Jean Charles.....Dannamora
Bebbington, Frances...211 Montclair Ave., Upper Montclair, N. J.
Becraft, Edward.....75 Maple Ave., Suffern
Behee, Wells E.....Lockport
Behrens, Henry Arnold.....3 Longfellow St., Baldwin
Beiermeister, Ruth Esther.....7 Brunswick Rd., Troy
Bell, David Charles.....37 Main St., W. Carthage
Bellois, Elizabeth.....Grandview Ave., Suffern
Bence, Gretchen Anne.....4 Washington Ave., Kingston
Benjamin, Mrs. Helen C.....11 Miner St., Canton
Benjamin, Robert Myles.....11 Miner St., Canton
Benner, Bruce Alan....216 Raymond St., Hasbrouck Heights, N. J.
Benson, Evelyn Hermine...300 Winthrop Rd., W. Englewood, N. J.
Berdan, Frederick Foertner.....Parish Dr., Mountain View, N. J.
Berger, Catherine Rimgor.....711 Cedar Lane, Teaneck, N. J.
Berman, Felice.....2807 Quentin Rd., Brooklyn
Bernhardt, Emily Collins.....166 West St., Newburgh
Bernier, Jeanne Marie.....Newton Falls
Bicknell, Paul H.....N. Bangor
Bidwell, Gordon H.....22 New Hartford Ave., Wolcott
Biernacki, Vincent H.....339 Bay Ave., Patchogue
Bigelow, Anne Turville.....Marcy
Bilfield, Bernard Bentley.....1019 State St., Watertown
Birnkammer, Jack A.....351 92nd St., Brooklyn
Bittenbender, Theda Jeanne.....73 Yeager Ave., Forty Fort, Pa.
Black, Virginia Bergen.....1111 Park Ave., New York City
Blackman, David Fultz.....22 Payson Terr., Belmont, Mass.
Blair, Ada Audrey.....816 Washington St., Ogdensburg
Blaisdell, Barbara Althea.....489 Broadway, Long Branch, N. J.
Blakiston, David Alyea, Jr....47 Sunderland Ave., Rutherford, N. J.
Blanchard, Donald Everett.....48 Oakland Gardens, Rye
Blanchette, Ernest Edward.....85 Bradford, Lawrence, Mass.
Blanchette, Herbert Arnold.....354 75th St., Brooklyn
Blankman, Walter Paul.....126 Erwin St., Boonville
Blaszak, Brownie.....111 Frederick St., N. Tonawanda
Blauvelt, Barbara Ellen.....1909 Woodlyn Rd., Pasadena, Cal.
Bliss, Edward, Jr.....Old Farm Rd., Chappagua
Bloodgood, Ruth L.....840 Grand Concourse, Bronx 51
Blount, Floyd Thomas.....Lacona
Bocciolatt, Carmen Anthony.....759 Mill St., Watertown
Boeheim, Charles Albert.....19 Jackson St., Lyons
Boeheim, John Edward.....19 Jackson St., Lyons
Bogdan, William Charles.....Fort Johnson
Boice, Donald Whidden.....208½ Morris St., Morristown, N. J.
Bolognesi, Tony Van Bergen.....147 Lullamore Rd., Garden City

CLARK'S PLEASING STORE

Where You Pay Less

AND CARRY AWAY MORE

Compliments of

A FRIEND

Compliments of

PAGANO'S

The Rexall Drug Store

230 Ford Street Ogdensburg, N. Y.

OLIN'S GARAGE

No. 3 West Main St.

Canton, N. Y. Tel. 19

BILLY'S BASEMENT

Canton's

Leading Night Spot

Bombard, Natalie Joan.....7 Maple Hill, Saranac Lake
Borab, Robert M.....7320 Ridge Blvd., Brooklyn
Boughter, Richard Lee.....335 Broad St., Oneida
Bourke, Norman Francis.....Waterville
Bouvier, Roland Joseph.....20 Parkside Dr., Lake Placid
Bowler, Joseph Frederick.....122 William St., Lyons
Bowman, Mrs. Shirley Hay.....16 E. Main St., Yardley, Pa.
Bowman, Wilton.....68 Delwood Rd., Kenmore
Boyd, Donna.....70 Porter St., Manchester, Conn.
Boyd, Margaret.....70 Porter St., Manchester, Conn.
Boyd, Sterling Wallace.....140 Charles St., Watertown
Braddon, Joan Ilona.....Mt. Tremper
Brady, Donald Jay.....20 Springate St., Utica
Brandon, Robert J.....46 Webster Ave., Port Washington
Brewer, Donald William.....Victor
Briggs, Raymond Eldridge Apt. 3C, 1 Midland Gardens, Bronxville
Brizee, John Warren.....Tallpines, Pittsford
Broadbent, Bernard Freeland.....87 State St., Seneca Falls
Broderick, Charles Barton.....1055 Summit Ave., Bronx 52
Brooks, Evelyn W.....60 Fernwood Rd., Larchmont
Brouard, Paul B.....324 Hillside Ave., Douglaston
Brown, David.....Washingtonville
Brown, Garry M.....83 E. Main St., Canton
Brown, Gustav Francis.....13 Charles Point, Peekskill
Brown, Hampton J.....18 Crescent Parkway, Caledonia
Brown, Harry Everett.....179-20 Selover Rd., Springfield Gardens
Brown, Louanne Ruthe.....72 N. Main St., Newfane
Brown, Mary Jane.....323 Mosholu Parkway, Bronx
Brown, Richard C.....Box 36, Pierrepont Manor
Brown, Robert Harold.....248 Wisner Rd., Rochester
Bruce, Robert W.....163 Elm St., Roslyn Heights
Bruce, William Henry.....107 Dupont Ave., Newburgh
Brunberg, Janet Marie.....1 Emerson Ave., Harrison
Brush, John Dwight, Jr.....198 Coniston Dr., Rochester
Brush, Richard F.....198 Coniston Dr., Rochester 10
Bryan, Duncan Cameron.....R. F. D., Pittstown, N. J.
Bryson, Marilyn Jean.....207 Barry Ave., Mamaroneck
Buchal, Robert Norman.....26 Broadway, Passaic, N. J.
Buchholtz, Joan Lucretia.....61 Washington Ave., Kingston
Buckley, John Dennis.....42 River St., Saranac Lake
Bullinger, Edward William.....171 Cady St., Rochester
Bullock, James Wilson.....6919 Thorndyke Ave., Cincinnati, Ohio
Bumpus, William S.....11 Vet. Village, Canton
Burbank, Rachel.....30 James St., Binghamton
Burdet, Rene A.....27 Woodland Terr., Lake Placid
Burger, William James Bouck.....Westover Park, Stamford, Conn.
Burke, Myles John, Jr.....442 Hulett St., Schenectady
Buros, Robert Francis.....207 Davis Ave., White Plains
Burrell, Alicia Grace.....Seagate Rd., Noroton, Conn.
Burrous, Wanda J.....Main St., Genesee, Pa.
Butler, Francis H.....R. D. 3, E. Syracuse
Butler, John Robert.....148 Francis St., Watertown
Byrnes, John Jerome.....Brushton
Cackener, Robert Millard.....73½ Main St., Hudson Falls
Calder, Donald Anderson, 408 Greenmount Ave., Cliffside Park, N. J.
Calderone, Marie Frances.....62 Yale Rd., Hartsdale
Calderone, Philip.....62 Yale Rd., Hartsdale
Caldwell, William Robert..17 Windsor Pl., Upper Montclair, N. J.
Callahan, Bernice Margaret.....1108 Baker Ave., Schenectady
Calnon, Thomas Manson.....9 Jay St., Canton
Camp, Jack Graham.....308 Frances Ave., Endicott
Campbell, John Joseph.....1712 Mahan Ave., Bronx
Campbell, Virginia Ann.....709 Lansing St., Watertown
Canale, Michael John.....101 W. Cayuga St., Oswego
Carlisle, Elizabeth H.....Hunters Lane, Elmsford
Carlisle, Preston Colfax.....Hunters Lane, Elmsford
Carlson, Arnold Theodore.....808 Madison St., East Rochester
Carlson, Carl Walter.....Westbury, L. I.
Carney, John Philip.....33 N. Main St., Massena
Carpenter, Dorr B.....20 Westleigh Rd., Lake Forest, Ill.
Carpenter, Ray L.....216 S. Indiana Ave., Watertown
Carpenter, Russell Ward.....37 Browndale Pl., Port Chester
Carroll, John Patrick.....1165 Parkwood Blvd., Schenectady
Carter, Everett Finley.....87 Vet's Village, Canton
Carter, Lois Ruth.....11 N. Terrace, Maplewood, N. J.
Cassedy, Ann L.....29 North Park Dr., Gloversville
Casterella, Ralph Anthony.....617 Maplewood Ave., Peekskill
Castle, Robert Wilkinson, Jr.....2285 Blvd., Jersey City, N. J.
Cauchois, Reginald W., Jr.....584 N. Broadway, Yonkers
Cavagnaro, Charles Ray.....104 Stark Ave., Penn Yan
Chapadeau, Armond Thomas.....85 N. William St., Little Falls
Chapin, H. Elaine.....288 State St., Lowville
Chapman, Harold Frederick.....130 Andrew St., Massena
Charlton, Arlyn.....73 Sherman Ave., Yonkers
Chatham, Sybil Ruth.....600 Shady Dr., Endwell
Chavoustie, Eugene Thomas.....7544 N. E. 1st Ave., Miami, Fla.
Cheney, Marilyn Irene.....86 Westmoreland St., Whitesboro
Chequer, Joanne Dunham.....Speculator
Chevalier, Ruth Ann.....Balboa, Canal Zone
Chinn, Jean Dore.....631 Wyndemere Ave., Ridgewood, N. J.
Chipp, Patricia Leigh.....61 Pearwood Rd., Rochester
Chisholm, Robert Bruce.....5 West St., Canton
Choate, Lois Arlene.....62 Minges Rd., Battle Creek, Mich.
Christman, Joan Mary.....104 Third St., Scotia
Church, Nancy.....Valley Road, Bayville
Churchill, Richard O.....7 Stoddard Ave., Glens Falls
Cioffi, Louis James.....249 4th St., Troy
Clark, Marilyn Ruth.....Masonic Home, Utica
Clark, Patricia Browne.....32 Walbrooke Rd., Scarsdale
Clark, Richard Campbell.....44 Cherry St., Danvers, Mass.
Clarke, Matthew Paul.....117 East Ave., East Rochester
Clement, James A.....Spook Rock Rd., Suffern
Cleveland, Richard S.....34 Bay St., Potsdam
Coakley, Edmund.....1054 70th St., Brooklyn
Cobb, Marion Rose.....Jordan Rd., New Hartford
Cochi, Carl J.....88 E. Main St., St. Johnsville
Cochi, Oscar Robert.....88 E. Main St., St. Johnsville
Cohen, Raymond John.....1131 Boyd St., Watertown
Cohen, Richard Lee.....46 Lismore Rd., Lawrence, L. I.
Cohn, Sanford J.....121 Standart St., Syracuse
Colburn, Robert Lee.....Milford
Colby, Donald Roy.....218 Main St., Lake Placid
Colby, Henry A.....Goodhill Rd., Westport, Conn.
Cole, Mary Lou.....167 W. Main St., Gowanda
Collins, James R.....25 Sagamore Rd., Bronxville
Comey, John Franklin.....Edgewood Rd., Chagrin Falls, Ohio
Commisso, Nicholas Dominic.....E. Main St., Victor
Conklin, Chester A.....180 Forest Hill Dr., Syracuse
Conklin, Nancy Lee.....45 Hillcrest Rd., Madison, N. J.
Conners, Bernard F.....812 Myrtle Ave., Albany
Conners, Thomas A.....133 W. Ivy St., E. Rochester
Connors, Catherine R.....263 E. Main St., Malone
Cook, Edwin M.....160 S. Middleneck Rd., Great Neck
Cook, Lewis T., Jr.....82 Park St., Canton
Cooke, Elizabeth Courteney.....W. Main St., Pawling
Cooper, Lewis C.....D2-R-34, Vet. Village, Canton
Corbin, Douglas T.....512 Lake Ave., Rochester
Cordwell, Benjamin Harrison.....218 Ogden St., Ogdensburg
Corren, Susan Barbara.....1473 E. 19th St., Brooklyn
Corwin, Mary Louise.....110 Lincoln St., Riverhead, L. I.
Costaregni, George D.....18 Davenport Ave., Greenwich, Conn.
Coughlin, Gerald Jeremiah, Jr.....744 Gotham St., Watertown
Countryman, Mrs. Joan Conklin.....112 Hastings Ave., Croton
Countryman, Robert Percy.....113 N. Washington St., Herkimer
Cousineau, Donald Myles.....Apt. 47, Vet. Village, Canton

Compliments of

CANTON LIQUOR STORE

47 Main Street Canton, New York

Compliments of

BARR'S RESTAURANT

Compliments of

DR. LOUIS I. STEIN

DENTIST

Above the Sugar Bowl

FINE PRINTING

COMMERCIAL ADVERTISER

Canton, New York

EVERY BANKING SERVICE

OGDENSBURG TRUST COMPANY

Ogdensburg New York

Member Federal Deposit Insurance Corporation

CASE RADIO COMPANY

Sales and Service

"Service with engineering skill"

20 Gouverneur Street Phone 139-R

Canton, New York

Compliments of

SUNSHINE ACCESSORY STORES, INC.

NEWMAN'S

Ladies' Wearing Apparel Dry Goods

97 Main Street Canton, New York

JUBINVILLE AND CASEY

Greeting Cards and Gifts
Paint, Paper Hanging, and Contracts for Decorating
(Home Decorators' Shop)

29 Main Street Canton 262-R

Compliments of

BILL LYTLE'S BARBER SHOP AND BILLIARDS

Cousins, Joe Ann Eleanor.....Bayview Rd., Hamburg
Cox, Lloyd Bedford.....Bedford Hills
Cox, Theodore F.....56 Alexander Ave., Upper Montclair, N. J.
Coyle, Patricia Ann.....218 Florida St., Elizabeth, N. J.
Coyne, Gerard Garry.....Fowler Rd., Avon
Craig, Bruce Campbell.....18 Ridgefield St., Albany
Craig, Clayton James...65 Rhode Island Ave., Warwick Neck, L. I.
Cramer, Charles William.....225 School St., Bennington, Vt.
Crane, Frederick G.....79 N. Main St., Marion
Crawford, Harold F.....Keene Valley
Crawford, Joanne E.....83 Ludlow St., Saratoga Springs
Crawford, Margaret Ann.....88 Ralph Ave., White Plains
Crawford, William Townsend 316 Richmond Rd., Douglaston, L. I.
Creasy, William Neville.....48 Scarsdale Rd., Tuckahoe
Crobar, James A.....314 Gates St., Ogdensburg
Cronquist, Dorothy A.....160 E. Hartsdale Ave., Hartsdale
Cross, M. Patricia.....Stop No. 19, Albany Rd., Albany
Crotty, Joseph Patrick.....139-05-232 St., Laurelton, L. I.
Crouchley, Herbert A.....709 Franklyn St., Westbury, L. I.
Crowley, James J.....29 W. Main St., Canton
Croyle, Robert Charles.....Box 137, Brownville
Crusius, Franklin G.....Apt. 48, Vet. Village, Canton
Cubbins, Robert Fulton.....17 Warren Ave., Tuckahoe
Cuilty, Richard Edward.....84 Bellewood Ave., Dobbs Ferry
Cunningham, Charles LeRoy.....South St., Chestertown
Curlew, Renald Melvin.....Amagansett
Curtis, Harold Ernest.....275 Engle St., Englewood, N. J.
Cutry, Joseph J.....132 Main St., Masesna
Cutter, Carolyn Harriet.....Mallory Rd., New Hartford
Cutting, Rufus Baker.....Rensselaer Rd., Essex Fells, N. J.
Dachenhausen, Harold Frederick.....P. O. Box 107, Bethel, Conn.
Dahlstrom, Coralyn.....9 Garrett St., Cedar Grove, N. J.
Daley, Margaret Regina.....8 Primrose Ct., Garden City
Damon, Kenneth R.....Goshen, Mass.
Damon, Mrs. Vera-Elisabet Littlejohn.....Canton
Daniels, Kenneth Edwin.....1 West Main St., Canton
Danielson, Donald.....45 Interlaken Ave., New Rochelle
Dappert, Joan.....55 S. Lake Ave., Albany
Darrah, Doris M.....6 Marshall St., Saranac Lake
Davenport, Patricia Ellen.....High Falls
David, Philip Kirk....Dean's House, Soldier's Field, Boston, Mass.
Davis, Charles Swain.....32 Monterey Parkway, Rochester
Davis, Richard Edwin.....Canton
Davis, William John.....1313 Nelson St., Utica

Dawson, Anne V.....434 Whittier Ave., Syracuse
Day, Hartley Dewey.....405 Cumberland Ave., Chevy Chase, Md.
Dayton, Dorcas Krueger.....16 Hollywood Ave., Tuckahoe
Dean, Harold H.....108 Five Mile River Rd., Darien, Conn.
Dean, Robert Hannum.....Putney School, Putney, Vt.
Dee, Nancy Ann.....54 Hartford Terr., New Hartford
Deering, William Louis.....Canton
DeFinis, Mary Joyce.....61 N. Willow St., Montclair, N. J.
DeKay, Clifford Morrison.....11 18th St., Jamestown
DeLaurier, Ralph Joseph, Jr.....1002 State St., Ogdensburg
DelVecchio, Eugene Charles.....1063 72nd St., Brooklyn
DeMaio, Anthony Bob.....29 Grove Ave., Auburn
Demshaw, Frank.....Dickinson Center
Dennin, John Byron.....5 Wilmington Rd., Lake Placid
Dephtereos, Leo Otto.....153 Winthrop St., Watertown
Derby, Mildred M.....97 Andrews St., Massena
Derby, William Edward.....97 Andrews St., Massena
DeRitter, William J.....610 S. Washington St., E. Rochester
Dermady, Robert F.....139 Katherine St., Watertown
deRoode, Clifford Holger, Jr.....10 E. 9th St., New York City 3
DeStefani, Thomas Benton.....135 S. Bay Ave., Brightwaters
Devendorf, Charles Edward.....22 McClellan Ave., Amsterdam
Devendorf, David Lawrence.....22 McClellan Ave., Amsterdam
Devendorf, Eugene C.....22 McClellan Ave., Amsterdam
Dewell, Mrs. Frances.....Canton
Dewell, Gordon Paige.....Canton
DeWitt, Eleanor Donnell.....1470 Dean St., Schenectady
Dibble, Annette H.....28 Tunxis Rd., West Hartford, Conn.
DiBello, Donald.....17 Wallkill Ave., Middletown
Dingle, Joseph Gillard.....Bombay
Dixon, Thomas Meehan.....14 Saranac Ave., Lake Placid
Doig, Arthur Knox.....118 1st Ave., Nyack
Dollard, Karen V.....27 Hayes St., Baldwin
Donaghy, Robert Erandel.....R. 1, Watertown
Donaruma, L. Guy.....1153 McQuade Ave., Utica
Donovan, Janet Fay.....13 Church St., Phoenix
Dorr, Raymond Clarence.....832 Mill St., Watertown
Doty, Andrew M.....15 Willow St., Hudson Falls
Doucet, Roland.....R. D. 1, Canton
Doukas, Stella Katherine.....5 Shamut St., Lewiston, Me.
Dow, Ralph Perry.....Westdale
Draper, Valencourt Frederic.....243 Dartmouth St., Baldwin
Driver, John Rufus.....Quaker Ridge Rd., Croton-on-Hudson

THE PHOTO STOP

227 FORD STREET • OGDENSBURG, NEW YORK

•

Official Photographers for

THE 1949 GRIDIRON

•

Negatives are Kept in Our Files Permanently

Copies of Group and Individual Pictures are Available Upon Request

ALSO

COMPLETE PHOTOGRAPHIC SUPPLY STORE

Everything for the Amateur Photographer

DANA B. SHUNK and NORBERT F. GARIETY

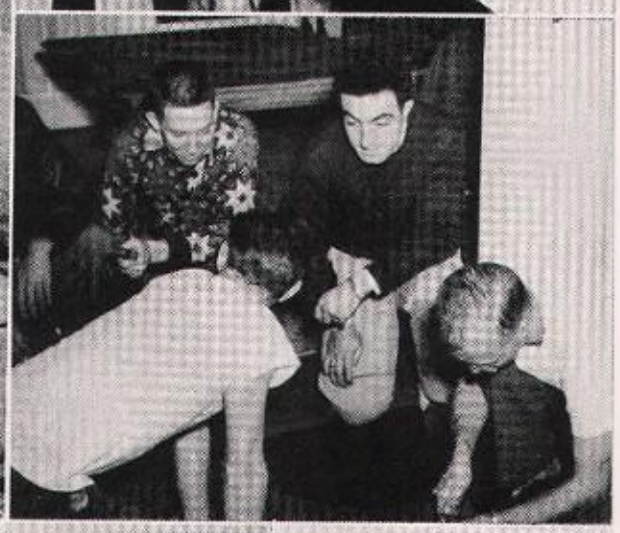

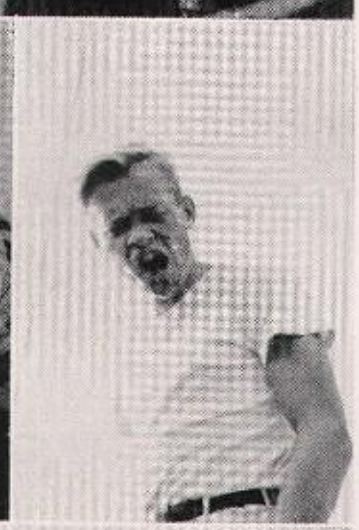

Dryden, James Alden.....607 Falconer St., Jamestown
Duda, Sofia.....1505 Anken St., Rome
Duhnkrack, Alan Robert...28 St. Lawrence Ave., Maplewood, N. J.
Dul, Henry.....348 Aycrigg Ave., Passaic, N. J.
Dunn, Elizabeth Jean.....192 Main St., Cooperstown
Dunning, Robson D.....112 Alexander Ave., White Plains
Durfee, Frederick Glenn.....R. 2, Newark
Durland, Joanne.....23 Wickham Ave., Middletown
Duryea, Peter Graham.....25 Harbor Rd., Oyster Bay
Duval, Robert E.....172 Phila St., Saratoga Springs
Duval, Rosemary.....158 Woodlawn Ave., Saratoga
Dwyer, Gilbert Edward.....47 Powell Rd., Allendale, N. J.
Dyer, Kenneth Foster.....31 Rand Pl., Pittsford
Dylong, George Edward.....65 Reid St., Amsterdam
Dylong, Vivian Marie.....39 Milton Ave., Amsterdam
Earl, Peter Nelson.....276 Mansfield Ave., Darien, Conn.
Eck, Robert A.....106 Puritan Dr., Port Chester
Elitharp, Donald Howard.....138 Ward St., Watertown
Elitharp, Norman C.....138 Ward St., Watertown
Elliot, Mildred Jane.....14 Forest St., Montclair, N. J.
Elliott, John B.....151 Edgemont Rd., Scarsdale
Ellsworth, Audrey Mae.....161 Caroline St., Saratoga Springs
Ellsworth, M. Ann.....1 Pearl St., Canton
Ellwood, Robert Frederick.....60 Miner St., Canton
Elmslie, Warren George.....8 Lafayette Ave., Sea Cliff
Elting, Robert Bartell.....New Paltz
Emmons, Wilson John.....347 Greenwich Ave., Greenwich, Conn.
Epple, A. June.....7 Nathaniel Blvd., Delmar
Epple, Elizabeth M.....7 Nathaniel Blvd., Delmar
Erb, Ezra.....Castorland
Erdman, Doris..3034 Grand Concourse, Bronx 58, New York City
Erikson, George Richard.....Box 435, Eastford, Conn.
Ernenwein, Patricia Jane.....Madrid
Ernst, William.....12 Boulevard, Suffern
Erway, Douglas.....116 W. Chemung Pl., Elmira
Esser, Phyllis J.....159 Sheridan Ave., Mt. Vernon
Evans, Charles Fay.....1644 W. Water St., Elmira
Evans, Evan.....4 Carlton Pl., Baldwin
Eyman, Richard Harrison..126 Woodside Village, Stamford, Conn.
Fadden, Allan Charles.....35 Pierrepont Ave., Potsdam
Failing, Phyllis A.....147 Chestnut St., Watertown
Farney, Douglas Thaddeus.....Convent St., Croghan
Farrington, Donald Reid.....Briarcliff Manor
Faulkner, John Hinman.....240 Smith St., Peekskill
Feindel, Joann Cordelia.....50 Brookby Rd., Scarsdale
Fenton, Carol.....410 Morris Ave., Rockville Centre
Ferriss, Lois Ellen.....Stop 15½, Troy Rd., Schenectady
Ferriss, Stark.....New Milford, Conn.
Fialip, Jacqueline.....38 Boulevard St. Germain, Paris, France
Fiddler, Martha Alaine.....44 McKinley Ave., Kenmore
Fife, James Arthur.....8 Chipman Pk., Middlebury, Vt.
Finch, John Arthur.....42 N. 6th St., Hudson
Findeisen, Walter T. C., Jr.....5411 254th St., Little Neck
Finkle, John F.....136 W. Ivy St., E. Rochester
Finlay, Raymond H.....53 Vet's Village, Canton
Finlay, Robert Tannehill.....Sampson College, Sampson
Finnegan, Eugene Francis.....9 Powers St., Canton
Fisher, John Henry.....214 Poe Pl., New Market, N. J.
Fisher, John Bruce.....Box 56, North Jackson, Ohio
Fitzgerald, Joseph Leo.....Box 172, Averill Park
Fiumera, Giovanni A.....116 East St., Walton
Flanders, Ralph W., Jr.....31 Grove Ave., Lockport
Flemming, Clyde George.....19 Center St., Nunda
Flynn, Suzanne S.....10 Howland Rd., E. Rockaway
Foley, George T.....117 Flower Ave., W., Watertown
Foley, William John.....1212 Washington St., Watertown
Foord, Frederick Andrew.....Kerhonkson
Forbes, Emerson Thomas.....23 Lincoln St., Canton
Forsberg, John Marvin.....63 Hotchkiss St., Jamestown
Forsythe, Warren James.....Madrid
Foster, Betty Jane.....62 Elinore Ave., Merrick
Foster, Donald Andrew.....27 Rowley St., Gouverneur
Foster, Thomas Richards.....R. D. 1, Greenwich
Foster, William Clark.....27 Rowley St., Gouverneur
Fraker, Cyrus Hubert.....57 Bridge St., Broadalbin
Francisco, June Bishop.....4 Delaware Ave., Liberty
Franklin, Margaret Irma
224 Cleveland Ave., Hasbrouck Heights, N. J.
Fraser, Barbara Jean.....55 Overwood Rd., Akron, Ohio
Fraser, John Fitzgerald.....115 Washington St., Ogdensburg
Fraser, Robert Buchanan.....Paris Rd., New Hartford
Frawley, Charles Peter.....9 Hodskin St., Canton
Free, Mary Lorette.....426 Franklin St., Ogdensburg
Frenette, William Charles.....5 High St., Tupper Lake
Frolich, Hedevig.....43 Oval Ave., Riverside, Conn.
Frommann, Walther.....59-38 Myrtle Ave., Brooklyn 27
Frost, Everett.....143-46 Franklin Ave., Flushing
Frost, John Albert.....60 Millard Ave., Bronxville
Frost, Martin J.....1335 Lincoln Pl., Brooklyn
Frost, Phyllis Jean.....8 Brink St., Marathon
Fry, Faith Henderson
Germantown and Northwestern Ave., Chestnut Hill

When

You make the decision

To make the incision

Do it with precision

use

CLAUSS SURGICAL INSTRUMENTS

•

THE

HENKEL-CLAUSS COMPANY

Fremont, Ohio

FIRST NATIONAL BANK

Member Federal Deposit Insurance Corporation

Compliments of

CARBINO'S JEWELRY STORE

Dealers in
Norge and Universal Home Appliances

Also
General Electric, Stromberg-Carlson, and
Admiral Radios

201 Ford Street Ogdensburg, New York

Funke, Betty Jane.....200 Crocus Ave., Floral Park, L. I.
Furman, Richard Mayer.....56 Cornell St., Williston Park
Furman, Thomas Burford, Jr.....56 Cornell St., Williston Park
Fusco, Josephine.....Newton St., Westbury
Gaffney, George Joseph, Jr.....736 State St., Watertown
Galloway, Robert Walter.....54 Clinton St., Lowville
Gallup, Walter Palmer, Jr.....Woodstock, Vt.
Garbers, Edward John.....84 Logan St., Brooklyn
Garner, Fradley Hamilton.....385 Highland Ave., Newark, N. J.
Garon, John Edwin.....300 Lucas Ave., Kingston
Garrison, William W.....612 Embree Cresc., Westfield, N. J.
Garvin, Mary Margaret.....109 Palmer Ave., Schenectady
Gasset, Lucila Ortega y.....Habana, Cuba
Gaudion, Richard Herbert.....232 East Ave., E. Rochester
Gaus, Fred James, III.....1058 Bertram Terr., Union, N. J.
Gearson, Ralph Frederick.....60 E. 54th St., New York
Geddes, John.....2207 Linwood Ave., Niagara Falls
Gelhaar, Marilyn Joy.....286 Park St., Upper Montclair, N. J.
Gerard, Thomas Irving.....8902 Shore Ct., Brooklyn
Gessner, Adrienne.....107 Melrose Ave., Lynbrook
Ginsberg, Herbert.....1515 E. 27th St., Brooklyn
Glanville, Thomas Edwin.....30 Olmstead Rd., Morristown, N. J.
Glass, John Henry, Jr.....331 Harvard Ave., Rockville Centre
Glenn, Joseph Leonard.....215 Washington Ave., Rensselaer
Glover, Raymond Thomas, Jr.....8 Essex Rd., Great Lake
Gluck, Carl Frederick.....R. F. D. No. 2. Monticello
Gluck, Stephen Hugh.....504 Allen St., Syracuse
Godden, Ralph Edwin.....42 Forest Ave., Freeport
Godridge, Paul Edwin.....21 Manhattan Ave., New Rochelle
Goeller, Frances Jane.....81 Intervale Rd., Mountain Lakes, N. J.
Goggins, Shirley M.....1118 Country Club Rd., Schenectady
Goldsmith, Barbara Jean.....279 Washington St., Hempstead
Goldstein, Sheila.....2514 E. 23rd St., Brooklyn
Goodman, Lawrence G.....Pomander Walk, Teaneck, N. J.
Goodnow, Edward John.....Norfolk
Gordon, John Robert.....21 Elk St., Albany
Gore, Thelma Ann.....33 Crescent Rd., Port Washington
Gosnell, James H.....Lansdown, Pa.
Gould, Betsy Margaret.....835 Coffeen St., Watertown
Gould, William Wilcox.....444 Park St., Upper Montclair, N. J.
Graham, Harold Newberry.....20 Waters Terr., Lowville
Graham, Wilson Evans.....25½ Wadsworth St., Geneseo
Grasing, Warren.....168 Everett Pl., Englewood, N. J.
Graves, Donald Hiller.....18 Joyce Rd., Tenafly, N. J.
Graves, Jean Margaret.....746 Main St., E. Aurora
Gray, Augustus Thomas.....Greenvale Farm, Poughkeepsie
Gray, Burt Arnold.....50 Judson St., Canton
Green, David C.....Honeoye
Green, F. Marilyn.....8431-117 St., Richmond Hill 18
Green, Terry Saxon.....113 Claire Rd., Syracuse
Griffith, Barbara H.....6 W. State St., Dolgeville
Griffith, Robert Hitchcock.....14 Redfield Parkway, Batavia
Griffiths, Robert Harold.....324 New York Ave., Ogdensburg
Grignard, Renee Katherine.....33-33 162nd St., Flushing
Grignard, Vivienne Marie.....33-33 162nd St., Flushing
Griswold, Peter Paul.....8 Farmer St., Canton
Grouls, Barbara Ann.....27 Blue Ridge Rd., Lodi, N. J.
Guardino, Joseph Bartola.....437 Arsenal St., Watertown
Guardino, Joseph John.....1123 Myrtle Ave., Watertown
Guardino, William Blair.....238 Gorlies Ave., Pelham
Gulbrandsen, Charles F.....Apr. 33, Vet. Village, Canton
Gunnison, Hugh.....411 Ocean Rd., Spring Lake, N. J.
Gunthorpe, Arthur A.....8701 Shore Rd., Brooklyn
Gunthorpe, Edward Ludwig.....49 Mackay Pl., Brooklyn
Gunthorpe, Mrs. Muriel Bouchey.....49 Mackay Pl., Brooklyn
Gustafson, Alfred Martin.....28 Hamlin St., Manchester, Conn.
Gustafson, Nils Stanley.....223-12 160th Ave., Queens Village
Gutmann, Jean Ann.....9402 Ridge Blvd., Brooklyn
Gysi, Elizabeth Lillian.....16 Summit Rd., Port Washington
Haacke, Harry Henry, Jr.....17 5th Ave., Pelham
Haas, Mary Ann.....R. F. D. No. 2, Greenwich
Hadden, Edith Booth.....114 Chippewa Rd., Tuckahoe
Haege, Robert Charles.....234 Buckland Ave., Rochester 1
Hagan, Cecilia Patricia.....73-20 Austin St., Forest Hills
Hager, Ronald James.....14 Faneuil St., New Rochelle
Haggerty, Walter John, Jr.....31-32 81st St., Jackson Heights
Hagstrom, C. Rodger.....259 Broadhead Ave., Jamestown
Hague, J. Elliott.....14 Morse Ave., East Orange, N. J.
Hahn, Marylee.....23 Sagamore Rd., Bronxville
Haley, George W.....Mineville
Haley, Paul Richard.....739 Morrison St., Watertown
Haley, William E., Jr.....2 Lexington Dr., Croton
Hall, Francis M., Jr.....51 Cottage St., Meriden, Conn.
Hall, John Philo.....Inlet
Hall, Maralyn Jane.....113 Paddock St., Watertown
Hall, Wayne Mellow.....312 McCully, Mt. Lebanon, Pa.

Compliments of

CORNELL FARM IMPLEMENTS

THE FAMOUS DeLAVAL LINE

Milkers, Separators, Freezers
Water Heaters, Corn Hoists

Phone 543

62 E. Main Street
Edwards Terr. 2539

for

McGREGOR SPORTSWEAR

it's

JOSEPH FISHER AND SON

The Good Clothing Store in Ogdensburg

Compliments of

BARKLEY'S

BARBER SHOP
and
RADIO REPAIR SHOP

12 and 14 Court Street

Canton, New York

Compliments of

THE AMERICAN THEATRE

CANTON, NEW YORK

•

Always the Best in Entertainment

Compliments of

GEORGE E. ROBINSON COAL CO.

•

13 West Street

Phone 78

Canton

THE NEWS SHOP

Headquarters for

MAGAZINES AND NEWSPAPERS
PIPES, CIGARS, CIGARETTES AND CANDY

Theatre Building

Canton, New York

Watertown Daily Times Agency

Hallahan, Edward F.....390 Collins Ave., Mt. Vernon
Hallock, David William.....23 Manor Pl., Dobbs Ferry
Hamada, Anita Sassnar.....26 Glencove Dr., Glen Head
Hamlin, Bryan Bishop.....Mitchell Lane, Bridgehampton
Hammes, Sally M.....16 Beechwood Rd., Verona, N. J.
Haney, Thomas Albert.....393 S. Lexington Ave., White Plains
Hanigan, Barbara Joan.....946 State St., Schenectady
Hannahs, Laura Gyltz.....50 Waverly St., Potsdam
Hannahs, Walter George.....50 Waverly St., Potsdam
Hannon, James King.....522 Park St., Upper Montclair, N. J.
Hardcastle, Katherine.....285 Smith St., Freeport
Harloff, Mark Duane, Jr.....803 S. Washington St., E. Rochester
Harder, George William.....1 Carroll Terr., Albany
Harris, William Francis.....206 Arlington St., Watertown
Harter, Lawrence David.....109 Central St., Watertown
Hartford, Terrence James.....49 Bridges Ave., Massena
Hartmann, Thomas G.....11 Richardson Ave., Utica
Hartzell, Elsie Janet.....25½ State St., Canton
Harvey, Ann Lawrence.....129 Arleigh Rd., Douglaston
Hatch, Nancy C.....1174 Parkwood Blvd., Schenectady
Hatch, Robert Alfred.....R. D. No. 2, Hermon
Hatch, Rosamond Alden.....1174 Parkwood Blvd., Schenectady
Hayden, Paul M.....58 Buck St., Canton
Hayden, William John.....58 Buck St., Canton
Hayeman, Mrs. Frances Jean....3069 S. W. 21st St., Miami, Florida
Hefti, John Quentin.....4 Vassar Pl., Scarsdale
Hefti, Robert Thomas.....4 Vassar Pl., Scarsdale
Hegarty, Beatrice.....1834 Caton Ave., Brooklyn
Hegeman, Jacqueline Lois.....Box 101, Wappingers Falls
Heller, Herbert Charles, Jr.....42 E. 74th St., New York City
Henning, Robert Edward.....59 Kensington Rd., Bronxville
Henshaw, Marguerite.....228 E. Highland Ave., Philadelphia, Pa.
Herby, John Norman.....39 Andrews Ave., Jamestown
Herman, Erle C.....9 Princeton Ave., Hewlett
Herold, Anne Elizabeth.....450 Harbor Rd., Southport, Conn.
Herrick, Carolyn Alice.....45 Rychman Ave., Albany
Herschel, Martin Jerome.....73-63 192nd St., Flushing
Hespelt, Robert W.....29 Whitmore Ave., Johnstown
Hickox, Barbara Ladd.....98 Meadowbrook Rd., Williamsville
Hill, Andrew Edward.....Box 288, Norwich
Hill, Hubert C.....50 Commonwealth Rd., Rochester
Hills, David Alan.....4411 Leland St., Chevy Chase, Md.
Hindry, Barbara Ann.....125 Sanger Ave., Waterville
Hinman, John Ward.....44 Loudon Parkway, Loudonville

Hirschey, Howard A.....420 Flower St. E., Watertown
Hitchcock, John Blair.....17 Benedict Ave., White Plains
Hobkirk, Mrs. Janice Marie.....817 Morris St., Ogdensburg
Hodge, Lynn Harold.....7437 Churchill, Detroit, Mich.
Hodgkin, Robert Dodds.....265 E. Main St., Gouverneur
Hoffman, Marjorie Joan.....177 Bedford Ave., Merrick, L. I.
Hogle, Donald H.....Apt. 24, Vetsville, Canton
Hoheb, Albert Carlos.....5 Lincoln Ave., Rutherford, N. J.
Holtermann, Marjorie Elyse.....3580 Richmond Rd., Staten Island
Holton, Richard L.....36 Vet's Village, Canton
Holzkamp, Warren Lee.....3121 Snyder Ave., Brooklyn
Hook, John Wasson.....Box 6, Greenville
Hooke, Sylvia Moseley..492 Highland Ave., Upper Montclair, N. J.
Hoose, Margaret A.....Amenia
Hoover, Robert Anson.....Theresa
Horan, Alfred John.....114 Forest Ave., Jamestown
Hornkohl, Dorothy Helen.....385 E. 162nd St., New York 56
Horrocks, Harold Hart.....41 Pierrepont Ave., Potsdam
Horwitz, Simon Gerald.....362 Euclid Ave., Elmira
Houston, John W.....R. No. 1, Warwick
Howard, Theresa Ruth.....R. D. 2, Wyalusing, Pa.
Howard, William Smith.....2132 Edgemere Dr., Rochester
Howes, Roger Carrington.....185 Forest Ave., New Rochelle
Hubbard, George Canning.....3824 212th St., Bayside
Huetter, Eleanor Alice.....298 Hartford Rd., Kenmore
Hughes, David W.....Apt. 82, Vet's Village, Canton
Hulbert, Henry L.....12 Walling Blvd., Oneonta
Hulser, Herbert Thomas.....1215 Oswego St., Utica
Hunt, Allen Standish.....81 Woodland Ave., Summit, N. J.
Hunt, Virginia Lee.....64 Walnut St., Forty Fort, Pa.
Huntington, William Herbert.....234 Lakeville Rd., Lake Success
Huntley, Duane Downing.....268 Indiana Ave., Watertown
Huntley, George Walworth.....915 Stuart Ave., Mamaroneck
Hurley, Floyd Milton, Jr.....Balmat
Hurley, William Charles.....10 Pine St., Lake Placid
Husted, Paul Morton.....Nicholville
Hutchinson, Alan Bahler.....154 Watchung Ave., Chatham, N. J.
Hutzelman, Robert Arthur.....327 Elm St., Oradell, N. J.
Infantine, Harlan John.....44 Vet's Village, Canton
Infantine, Richard Edward.....16 Gouverneur St., Canton
Ingalls, Albert Allen.....45 Seminary St., Middlebury, Vt.
Ingenito, Jean R.....Masonic Home, Utica
Ives, Roger Alfred.....2 Cole Rd., Danvers, Mass.
Jackson, Ann M.....Sangerfield
Jacobson, Don Stewart.....90 Washington Ave., Pleasantville
Jacques, Emile William.....603 Savin Ave., West Haven, Conn.
Jarrett, Emogene Joy.....53 Court St., Canton
Jensen, Eletha May.....Forest Hills Inn, Forest Hills
Jochem, Evelyn.....419 59th St., W. New York, N. J.
Johanknecht, Bruce M.....127 Ten Eyck St., Watertown
Johanknecht, Richard, Jr.....127 Ten Eyck St., Watertown
Johanson, Gordon Eugene.....9 Astor Pk., Williston Park
Johnsen, Gloria Faulkner.....10 Madison Ave., Summit, N. J.
Johnson, Ayrton Robert.....Pole Bridge Rd., Avon
Johnson, Harold Scholl.....56 Elizabeth Ave., Hamburg
Johnson, Jean G.....1501 Undercliff Ave., New York
Johnson, Lois Adele.....1441 Via Del Mar Rd., Schenectady
Johnson, Morgan James.....525 Washington St., Ogdensburg
Johnson, Richard Allan.....422 Lombary Blvd., Brightwaters
Johnson, Thomas Haddon.....22 Glenview Ave., Jamestown
Johnson, Yvonne Lorraine
348 Highland Ave., Upper Montclair, N. J.
Johnston, Jane Margaret.....R. F. D. 3, Box 189, Kingston
Johnston, Frank Norman.....214-06 40th Ave., Bayside
Jones, Clinton Makepeace.....124 Catherine Ave., Alexandria Bay
Jones, Edwin Dewey, Jr.....548 Broadway, Dobbs Ferry
Jose, Edwin Henry, Jr.....37 Glendale Rd., Belmont, Mass.
Joudry, Kermit Walter.....66 Trinity Ave., Gouverneur
Judd, Alfred Davenport....560 Bernardston Rd., Greenfield, Mass.
Judge, D. Phyllis.....Grandview Ave., Lincoln Park, N. J.
Juliano, Jerry Thomas.....301 68th St., Brooklyn
Jurusik, Eugene Edward.....106 E. 11th St., Elmira Hgts
Kahler, John T., Jr.....1305 Bedford St., Rome
Kahn, Stephen Anthony.....125 Hewlett Neck Rd., Woodmere
Kane, Jane Patricia.....38 Garden St., Red Hook
Kane, Jean Marie.....32 Thorndale Terr., Rochester
Kass, Mortimer H.....1311 East 7th St., Brooklyn
Kastensmith, Ann Marie.....1576 Dean St., Schenectady
Kear, Nancy G.....13 W. Leland St., Chevy Chase, Md.
Keates, Leslie Eric.....21 Hillview Ave., Port Washington
Keck, Peter Ernst.....Pittsford, Vt.
Kehoe, Richard Henry.....410 Jefferson Apts., Niagara Falls
Keller, Joanne Louise.....177 56th St., Niagara Falls
Kelly, Anita Mary.....109 Haig Rd., Valley Stream
Kelly, Benedict George.....Long Lake
Kelly, Joseph Martin.....115 Park Drive, Watertown
Kendall, George Paulson.....29 Richardson Pl., Hempstead
Kenvin, Norma Ruth.....255 Windsor Ave., Rockville Centre
Kidd, Elizabeth A.....East Orleans, Cape Cod, Mass.
Kidde, Walter, 2nd.....189 S. Mountain Ave., Montclair, N. J.
Kimball, Donald Butler, Jr.....1988 Clover St., Rochester
King, Richard Arden.....66 Clinton Ave., Cortland
Kisciras, Constantine T.....33 Franklin Pl., Rutherford, N. J.
Kjellmark, Douglas West.....55 Madison Rd., Scarsdale
Klay, Francis Werner, Jr.....73 N. Main St., Florence, Mass.
Knap, Jane Seymour.....428 Elizabeth St., Ogdensburg
Knapp, Dwight Howard.....314 Ten Eyck St., Watertown
Knapp, Fred W.....1609 Sherman Dr., Utica
Kneaskern, LaVere Peter.....199 Cliff St., Canajoharie
Knecht, Roland E.....3525½ E. 57th St., Maywood, Calif.
Knierim, Richard Frederic.....675 Forest Ave., Staten Island
Knies, Donald Arthur.....133 Ryder Rd., Manhasset
Knudsen, Robert Henry.....167-02 Highland Ave., Jamaica
Kynch, Walter L., Jr.....95 Campbell Ave., Yorkville
Koch, Ann L.....65 Birch St., Ramsey, N. J.
Kocsis, Irene J.....Box 306, Norfolk
Koehler, Kenneth.....3 Manchester Rd., Tuckahoe
Koehler, R. Allen.....158 Brixton Rd., Garden City
Koerner, Marcellas Therese.....7312 35th Ave., Jackson Heights
Kolm, Rose-Marie J.....24 Beech St., Floral Park
Kopp, Robert Albert.....52 Fayville Ave., Dolgeville
Kraith, Herbert Rudolf.....120 W. 75th St., New York City
Krause, Robert Lockwood.....2160 13th St., Troy
Kress, Donald Orthello.....131 Washington St., Manlius
Kring, Jean Patricia.....Heuvelton
Kronk, William Joseph.....7 Fourth Ave., Amsterdam
Krug, William John.....Hawthorne, N. J.
Kruger, Joyce Eleanor....230 Raymond St., Hasbrouck Hgts., N. J.
Kudan, Charles.....94 Montcalm St., Glens Falls
Kuell, George John....305 Columbus Ave., Hasbrouck Hgts., N. J.
Kutarnia, Robert P.....606 Hudson St., Forest City, Pa.
LaClair, Robert Eugene.....125 Main St., Canton
Ladue, John Sheldon.....46 Court St., Plattsburgh
Laidlaw, Donald Arthur.....7 Mt. View Ave., Kingston
Laidlaw, Jean Marjorie.....7 Mt. View Ave., Kingston
Lally, James J., Jr.....1725 Sherman Dr., Utica
Lalone, Bernard H., Jr.....80 Sherman Ave., Glens Falls
Lalone, Elizabeth M.....Star Route, Canton
Lambert, Robert Henry.....276 Burns St., Forest Hills
Lampe, William Lay.....203 S. Market St., Johntsown
Landau, Marilyn Janet.....6328 Elwell Cres., Forest Hills
Landres, Anna Louise.....64 Plateau Circle, W. Springfield, Mass.
Langhead, Edmund C., 3715 Alton Pl., N. W., Washington 16, D. C.
LaPointe, Emmett Francis.....1 Buck St., Canton
Larabee, John Clinton.....21 W. Clearfield Rd., Havertown, Pa.

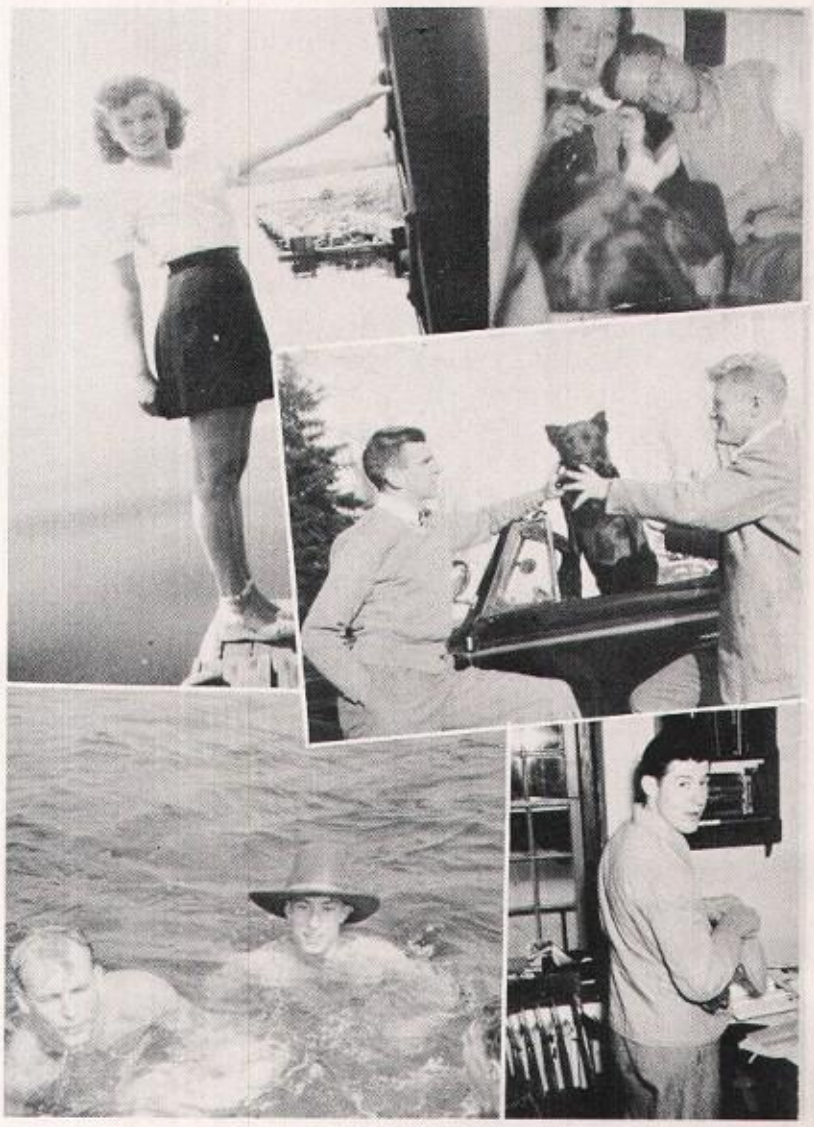

Northern New York's Most Progressive
and Modern
DEPARTMENT STORE

EMPSALL-CLARK CO.

•

Ogdensburg, New York Phone 1450

Compliments of

THE ST. LAWRENCE PLAINDEALER

CANTON NEW YORK

JARRETT'S TOURIST HOME

Your Home Away from Home

53 Court Street Canton, New York

Larios, Constance Helen.....7 Lynde St., Plattsburgh
LaRocco, Alexander Tom.....13 Elm St., Dolgeville
Larrabee, Madeline Jean.....Box 639, Hempstead
Larrabee, Stephen Paul.....P. O. Box 639, Hempstead
Larsen, Arnold W.....57 89th St., Brooklyn
Larsen, Henry Clifford.....57 89th St., Brooklyn
Larson, Philip, Jr.....106 Hartwick, Springfield, Mass.
Larter, Warren Merrick.....304 S. Melcher St., Johnstown
Lasowski, Donald Thomas.....4 N. Otsego St., Mohawk
Last, Roy Earl.....59 Perth Ave., New Rochelle
Lauer, Frederick George, Jr.....103 Echo Rd., New Rochelle
Laver, Frederick Walter.....115 Arlington Rd., Utica
Law, Marilyn.....542 Western Ave., Lynn, Mass.
Lawrence, John Alan.....55 Central Park West, New York City
Lawrence, Roger Ord.....618 Forest Ave., Rye
Leach, Brian Ernest.....102 Whitesboro St., Yorkville
Leach, Thomas Patrick.....102 Whitesboro St., Yorkville
Leadley, Ann Mary.....R. D. No. 3, Oswego
Leadley, John David.....Stafford
Leamy, Ann Elizabeth.....R. F. D. No. 3, Ogdensburg
Lee, Charles Birdseye.....43 Inwood Ave., Bridgeport, Conn.
Lee, Doris Elaine.....90 Radnor Ave., Croton
Lee, Robert Walter.....Dexter
Lee, Wing.....177 Main St., Hempstead
Lehigh, George Eugene.....125 Johnstown St., Gouverneur
Lehren, William W.....Meadow Rd., Riverside, Conn.
Lento, Louis John.....254 76th St., Brooklyn
Leonard, Barbara Ann.....23 Middlemay Circle, Forest Hills
Levine, George Ronald.....Cedar Ave., Hewlett
Levreault, Lionel Paul.....348 Dwight St., Holyoke, Mass.
Levy, Stella.....24 John St., Saugerties
Lewis, Arthur E.....219 Price St., Jamestown
Lewis, Donald William.....72-48 Kessel St., Forest Hills
Lewis, Malcolm Hedding.....312 Court St., Utica
Lewis, Robert Howard.....Delhi
Liddy, Jan E.....24 Wardwell Rd., W. Hartford, Conn.
Lieblich, Rosemarie.....Tannersville
Lindsay, Patricia Elizabeth....175 Lexington Ave., Westwood, N. J.
Lindsey, Janet Florence.....67 Mohican Park Ave., Dobbs Ferry
Linstruth, Kenneth Albert.....309 S. Washington St., Carthage
Lintner, Norman.....168 Wildwood Ave., Buffalo 10
Locke, William Edward.....Box 215, Batavia
Locker, Kingdon P.....14 Ellsworth St., Rye
Loeffler, Hans.....221 Franklin St., Ogdensburg
Lofgren, Norman Joseph.....23 Welland Rd., Weymouth, Mass.
Long, Frederick H.....Constableville

THE CLARK INSURANCE AGENCIES

93 Main Street, Canton

Garments Called For and Delivered

MODEL STEAM LAUNDRY

24 Riverside Drive Canton, New York

THE ANNE SHOP

Exclusive Apparel

85 Main Street Canton, New York

CHARLES W. LIGGIO

Optometrist

123 Main Street Canton, New York

Compliments of

DAWLEY'S GARAGE

LUMBER AND BUILDING SUPPLIES
FOR EVERY NEED

JOHN P. COAKLEY

Canton, New York

Long, Robert Joseph.....179 Summerfield Ave., Scarsdale
Longo, John Raymond.....61 West St., Windsor Locks, Conn.
Lonsdale, Craig N.....Amenia
Loomis, Tom H.....Hydeville, Vt.
Lott, Peter.....121 Murray St., Binghamton
Loucks, John J.....R. 1, Massena
Low, Martin Seth.....1124 Dickens Ave, Far Rockaway
Loweree, Richard James.....138-06 35th Ave., Flushing
Lowery, Dorothea.....2024 Sunset Ave., Utica
Loyst, Richard Wilson.....33½ Bridge St., Carthage
Luedemann, George M.....235 Washington Ave., Westwood, N. J.
Lusk, Donald Vradenburgh.....Cold Spring
Lux, John P.....43 Glen Rd., Tuckahoe
Lynch, Mary Ellen.....Box 395, Lewiston
Macdonnald, Martha Virginia.....Saw Mill River Rd., Chauncey
MacDougall, Wilhelmina.....826 E. 16 th St., Brooklyn
MacKay, Donald M.....Mountain Rd., Neshanic, N. J.
MacKenzie, Douglas Alexander.....E. Main St., Lima
MacLaren, Dorrice Rea.....18 Short Ave., Malone
MacLaren, Frederick William.....18 Short Ave., Malone
MacLean, Susanne.....15 Miner St., Canton
MacLeod, Thomas Woodward, Jr.....215-06 26th Ave., Bayside
MacNaughton, Bruce A.....6138 Woodland Dr., Dallas, Tex.
MacPherson, Wallace..8 Charnwood Rd., W. Somerville 44, Mass.
MacUmber, Donald Lorn.....Box 51, Black River
McAllaster, Archie F.....137 Rock Island St., Gouverneur
McAloon, George Patrick.....Box 67, Alexandria Bay
McAloon, James.....Box 67, Alexandria Bay
McAloon, Margaret Betty.....Box 67, Alexandria Bay
McCabe, Edward Taylor.....53 Atlantic Ave., Hawthorne
McCabe, Frederick Chase, Jr.
3903 Nottingham Way, Hamilton Square, N. J.
McCadam, Martha Anne.....616 State St., Ogdensburg
McCaffrey, Charles Thomas, Jr.....16 Elm St., Delhi
McDevitt, John Patrick.....32 Woodland Terr., Lake Placid
McDonald, Frederick Duncan.....810 Greene St., Ogdensburg
McDonough, Martin A., Jr.....524 Stelle Ave., Plainfield, N. J.
McDonough, Peter John.....524 Stelle Ave., Plainfield, N. J.
McDougall, Donald.....6 Lincoln Terr., Newburgh
McDougall, Ruth E. Warner.....6 Lincoln Terr., Newburgh
McElhearn, DeForest Pennington.....23 Park St., Canton
McGovern, James Francis.....1662 Nostrand Ave., Brooklyn
McGraw, Francis.....333 Logan St., Watertown
McGregor, Bruce Clifton.....Ellenburg Depot
McGregor, Constance Carol.....Ellenburg Depot
McIntyre, Raymond.....8 Coldin Ave., Lake Placid
McKenney, Ann.....11 DeMott Ave., Rockville Centre
McKever, William Donald.....21 Chatham St., Nassau
McKinley, Howard Alexander.....92 State St., Brooklyn
McKinney, Crozier Stewart....44 Nesbit Ave., W. Hartford, Conn.
McKinney, Samuel S., Jr.....30 Mt. View Ave., Kingston
McLellan, Robert S.....102 Oneida Ave., Harmon
McPherson, John Raymond, 516 S. River St., Newcomerstown, Ohio
McWain, Donna L.....R. D. 1, Holcomb
Maaloe, Joanne Fuller.....144-70 37th Ave., Flushing
Mackey, Eileen Anne.....300 W. 49th St., New York
Macsata, Albert.....44 Nesbit Ave., W. Hartford, Conn.
Magee, Robert S.....74 Ontario Rd., Bellerose
Mahannah, E. Alan, Jr.....Box 164, Dexter
Maier, Robert Charles.....33 Holland Rd., South Orange, N. J.
Majewski, Helen.....209 Ellery Ave., Newark, N. J.
Makray, Jean Frances.....8 Highland Pl., West Orange, N. J.
Maldoon, Lynn M.....604 James St., Clayton
Maley, James Patrick.....188 Parkwood Ave., Kenmore
Malone, Jeanne Marie.....623 Bedford Rd., Tarrytown, Pa.
Manko, George Gardinier.....89 Riverside Dr., Saranac Lake
Manning, Nancy Joan.....5 Westover Rd., Troy
Manning, Robert L.....Millinocket, Maine
Manuel, Marjorie.....12 Revere St., Rockville Centre
Marchetti, Anteo A.....101 Green St., Kingston
Marcks, Luella Jean.....22 Maple Terr., E. Orange, N. J.
Marcopulos, Thomas.....15 Elm Pl., Rye
Marcy, Jean E.....28 North St., Marcellus
Mare, Robert Victor.....418 Ave. I, Brooklyn 30
Marglis, William Harte.....60 W. 95th St., New York
Marks, Henry Wm., Jr.....55 Alkamont Ave., Scarsdale
Marshall, Mary I.....Heldervale, Slingerlands
Marshall, Wilson VandeWater, Jr.....Rhinebeck
Martin, Ernest Joseph.....22 Easton St., Lowville
Martin, John Harlow, Jr.....802 Elm St., Rome
Martin, Mathew Scovell, Jr.....12 Inwood Rd., Essex Fells, N. J.
Martin, Russell Wandless.....8 Ferdinand Pl., New Rochelle
Martinez, Philip.....271 E. Main St., Amsterdam
Mason, James L.....90 Rock Island St., Gouverneur
Massaro, John Joseph..16 Hawley Ave., Woodmont-Milford, Conn.
Matthews, Marguerite Plumb.....6 College St., Canton
Matthews, Paul Fred.....6 College St., Canton
Matthis, Elizabeth.....Rt. 2, Box 158, Clinton, N. C.
Mattraw, Richard.....102 E. Hoard St., Watertown
Maurer, Gilbert Charles....1722 Wilmington Ave., Richmond, Va.
May, Shirley Ann.....Westmoreland Ave., Montvale, N. J.
Mayer, Dwight John.....414 E. 52nd St., New York

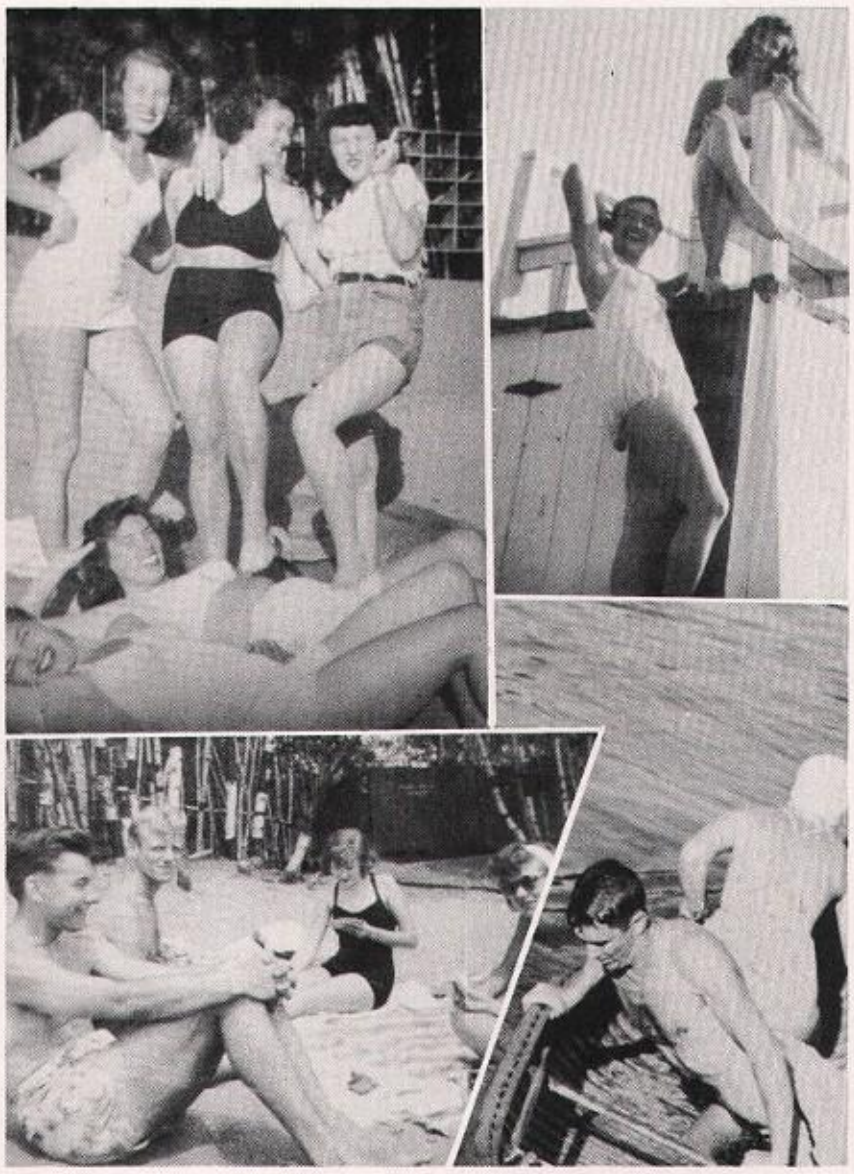

Maxfield, Mary Woodford.....75 Wayne Ave., Suffern
Maxon, Joan Hilda.....R. F. D. 1, Batavia
Meffert, Benjamin Franklin.....65 Forest Ave., New Rochelle
Meinholtz, Lillian Mae.....123 Wickham Rd., Garden City
Meisner, Abraham.....R. F. D. 2, Hudson
Melber, Richard G.....1389 Myron St., Schenectady
Melquist, Dorald, Jr.....261 S. Main St., Jamestown
Meltzer, Albert S.....164 Renwick Pl., Syracuse
Meny, Howard.....104-27 104th St., Ozone Park
Merchant, Donald Raymond.....Wells River, Vt.
Merkel, Gustave A.....23 Sunset Rd., Bay Shore
Merrell, Edgar S. K.....70 Clinton St., Lowville
Merrell, Nathaniel B.....70 Clinton St., Lowville
Merrill, Edmund Joseph.....42 Greenwood St., Lake Placid
Mesick, Robert Thomas.....12 Whipple Pl., Greenwich
Mesloh, George Henry.....117 Aspen St., Floral Park
Metraw, John Conway.....32½ Oak St., Hudson Falls
Meyer, Richard Paul.....635 E. Main St., Riverhead
Michaelis, Robert Charles.....57 DeMott Ave., Baldwin
Michaelis, Walter Frederic.....57 DeMott Ave., Baldwin
Michaels, Richard Houghton.....12 College St., Canton
Miele, Marilyn Theresa.....166 Wayne Ave., Suffern
Miele, William E.....166 Wayne Ave., Suffern
Miller, Donald Floyd.....61 Edgecomb St., Albany
Miller, George Earl.....402 Tremont Ave., Kenmore
Miller, Gordon Roger.....2315 Illinois Ave., Granite City, Ill.
Miller, Jacqueline Harrison....Westmoreland Ave., Montvale, N. J.
Minners, Virginia Florence.....26 Lockwood Ave., Bronxville
Mitchell, Jane Adee.....12 Mariette Pl., Albany
Moir, Warren W.....30 Brandon Rd., Webster, Mass.
Monahan, Edward C.....23 Bonnie Brae, Utica
Monroe, James Beardsley.....2 Terrace Close, N. Tarrytown
Monsell, George Edward.....525 First St., Greenport
Montague, Ann Hewlett.....37 West High Terr., Rochester
Montague, Martha Ellen.....37 West High Terr., Rochester
Monteith, Walter Franklin.....26 W. Main St., Canton
Montgomery, William Jerome.....45 Druid Hill Rd., Summit, N. J.
Monthie, Warren Page.....Hughes Ct., Glens Falls
Moore, Charles Richard.....R. 1, Schenectady Ave., N. Babylon
Moorehead, Robert A.....42-01 W. 217th St., Bayside
Morehouse, Arthur Grant.....1542 Oneida St., Utica
Morgan, James Daniel.....257 Post Rd., Cos Cob, Conn.
Morgan, Joseph Peter.....257 Post Rd., Cos Cob, Conn.
Moro, John R.....135 Beekman Ave., N. Tarrytown
Morrell, H. Ketcham, Jr.....82 Grandview Ave., White Plains
Morrison, John F.....113 Wootton St., Boonton, N. J.
Morrow, Gloria Maxine.....Star Route, Canton
Morss, Nancy Allyn.....13 Dennison Ave., Binghamton
Morton, Robert E.....290 Shepard Ave., Kenmore
Moser, Albert W.....16 Chester St., Schenectady
Moten, Jack D.....2025 31st St., Astoria
Mott, Richard Leard.....61 Hamlin St., Cortland
Mowry, Charles French.....721 N. Washington St., Rome
Muir, Dorothy Elizabeth.....33 Eversley Ave., Norwalk, Conn.
Mulcahy, Joseph William.....1122 Dudley Ave., Utica
Mullane, James Matthew, Jr.....49 Hillcrest Rd., Windsor, Conn.
Mulvihill, Ray Philip.....91 Helena St., Ottawa, Can.
Murphy, Paul Martin.....240 Coffeen St., Watertown
Murphy, Robert T.....34 Court St., Canton
Murphy, Shane B.....12 Burnside St., Upper Montclair, N. J.
Murr, Thomas.....55 Lake Dr., Mountain Lakes, N. J.
Murray, Charles C.....Apt. 35, Vetsville, Canton
Myers, David L.....5 Bostwick St., Lowville
Myers, Robert Burton.....Apt. 50, Vet's Village, Canton
Nalton, Patricia Louise.....805 Stinard Ave., Syracuse
Nardello, Michael Francis.....23-23 24th St., Long Island City
Nardi, Anne Louise.....670 N. Terrace Ave., Mt. Vernon
Nash, Elizabeth Marie.....8 Pearl St., Canton
Natoli, Edward John.....7002 10th Av.e, Brooklyn
Navias, Eugene Barnett.....1567 Valencia Rd., Schenectady
Neiley, Alexander H.....4 Myopia Rd., Winchester, Mass.
Neuse, Richard Thomas.....10 Buck St., Canton
Nevins, Janet.....340 Manor Rd., Douglaston
Newhall, Mary Evelyn.....352 Broadway, Lynn, Mass.
Newkerk, James William.....303 Main St., DeLancey
Newkirk, George Robert.....158 Luquer Rd., Port Washington
Newkirk, Thomas Francis.....108 First St., Harrison
Nicklus, Eleanor.....100 Spring St., Garfield, N. J.
Niesen, William C.....354 Susquehanna Rd, Rochester
Niles, Richard P.....508 Washington St., Watertown
Nitschke, Jacques R.....124 Academy St., Liberty
Nobis, Raymond Howard.....Prospect Rd., Westfield
Noll, Herman Bruno.....17 Furnace St., Pulaski
Noll, K. Heinz.....17 Furnace St., Pulaski
Norris, John J.....42 Judson St., Canton
Norton, Bruce.....Leonard St., Riverside, Conn.
Norton, Joyce Anne.....241 Thompson Blvd., Watertown
Noteware, Robert Todd.....19 Front St., Owego
Nowaczek, Frank H.....126 Pearl St., Kingston
Nutting, Paul Joseph.....825 Boyd St., Watertown
Oakes, Robert Taylor.....141 E. North St., Ilion

Brush-Punnett Company

Manufacturers

of

SENTRY SAFES

Small Fire and Theft Resisting Safes

for Home or Business

•

547 West Avenue Rochester, New York

•

Compliments of

SNYDER CHEVROLET COMPANY, INC.

•

Compliments of

SYKES FARMS

DAIRY PRODUCTS AND ICE CREAM

▼

Phone 552 Canton, New York

RUSSELL'S

REXALL

DRUG STORE

"Your Favorite Shopping Store"

HALLMARK CARDS WHITMAN'S CANDY

*

Ford-Leland Motors

*

O'Brien, A. Stuart.....12 Brookfield Rd., Montclair, N. J.
O'Brien, Donald Townsend.....13 Lincoln Ave., Glens Falls
O'Brien, William Stanton.....1 Lincoln Ave., Albany
O'Connor, Charles Arthur.....3 Tilley Ave., Oneonta
Oddi, Thomas Joseph.....949 Arsenal St., Watertown
O'Hara, Nancy Jane.....Oneida Co. Hospital, Rome
Ohrle, Helen Ruth.....506 Marietta Ave., Hawthorne
Oliver, John.....17 Judson St., Canton
Oliver, Rebecca Watson.....17 Judson St., Canton
O'Loughlin, John Kirby.....10 Kilburn Rd., Garden City
Olsen, Norman T.....Box 166, Pleasantville
Omerly, George G.....East Waverly Rd., Wyncote, Pa.
Onacki, Zygmon.....3 O'Leary St., Hanover, N. H.
O'Neil, Hugh Mills.....826 Boyd St., Watertown
O'Rourke, Paul H.....88 Westgate Rd., Kenmore
O'Rourke, William.....32 Middle St., Waterford
Orr, Paul Winford.....R. F. D. No. 3, Syracuse
Ottman, Thomas MacGregor.....266 Kenwood Ave., Delmar
Over, Margaret Ashmead.....311 Midland Ave., Wayne, Pa.
Paar, Louis D.....52 Roswell Ave., Buffalo
Pappa, John W.....114 N. Massey St., Watertown
Paquin, Joseph H.....26 Lakeview Ave., Jamestown
Parish, Floyd J.....120 W. Hickory St., E. Rochester
Parker, Donald Hillman.....14 Crow's Nest Rd., Bronxvill
Parker, Frederick H.....74 Vet's Village, Canton
Parkes, Beverly Isabel.....191 Lee Ave., Yonkers
Paro, Donald Emmett.....37 Gouverneur St., Canton
Partridge, Allyn Beal.....113 West Ave., E. Rochester
Pasco, Mary L.....56 River St., Warrensburg
Paston, Jack.....789 St. Marks Ave., Brooklyn 13
Patricia, Albert Anthony.....240 W. Elm St., Oneida
Patricia, Charles Paul.....222 W. Elm St., Oneida
Patten, Janet.....227 Broad St., Claremont, N. H.
Patterson, Albert Floyd.....120 West Ave., E. Rochester
Pattison, Patricia Jane.....198 Locust Ave., Amsterdam
Pearl, Kathryn E.....32 State St., Canton
Peck, David Ernest.....115 California Ave., Watertown
Peck, Margot Joan.....975 Park Ave., New York
Pedulla, Lena.....69 Herald St., Rochester
Peer, Robert Frank.....147 Bogert St., West Englewood, N. J.
Peggs, George Henry.....1135 Boyd St., Watertown
Pellman, Milton Earl.....337 S. Pleasant St., Watertown
Peltz, J. Robert.....Box 266, Schuyler, Neb.
Perham, Robert Bullard.....390 Forest Ave., Rye
Perkins, Harriet Hall.....100 Hartford Pl., Utica
Pernasilice, Felix.....81 River St., Lowville
Perney, Robert Ernest.....174 Bishop St., Watertown
Peterson, Alan Brooks.....14 Deerfield Rd., Port Washington
Peterssen, Martin Harold.....165 Harrison St., Franklin Square
Pethick, Betty Lou.....13 Midland Dr., Morristown, N. J.
Pflugheber, Edward G.....Antwerp St., Philadelphia
Phalen, Dean Fowler.....14 Elm St., Canton
Phalen, Mrs. Laura Elizabeth.....14 Elm St., Canton
Phalon, Mary Janet.....65 E. Main St., Canton
Phelon, William Curtis, Jr.....105 Frederick Ave., N. Merrick
Phelps, William Bradley.....Sandy Creek
Phillips, Douglas Charles.....46 Sterling St., Gouverneur
Phillipson, Charles Philip.....140 N. Indiana Ave., Watertown
Pierce, Hugh S.....25 Eastern Ave., Newport, Vt.
Pilke, Lorraine Virginia.....319 Rawlins Ave., New York 61
Pillars, James Edward.....22 Broadway, Cortland
Pitkin, Ronald Eugene.....Schroon Lake
Plankis, Edmund Paul.....10 Kline St., Amsterdam
Plante, Paul William.....805 Cooper St., Watertown
Platt, H. Craig.....12 Plum St., Bollivar
Plumer, Mary Elizabeth.....30 Brantford Pl., Buffalo
Poersch, John Benzie.....R. D. 7, Riverview Rd., Schenectady
Pohl, David C.....389 Pawling St., Watertown
Pomerantz, Edwin.....33 Third Ave., Bay Shore
Pond, Edgar W.....26 N. Main St. Terryville, Conn.
Porter, Robert Lenon.....324 Linwood Ave., Ridgewood, N. J.
Potter, Shirley Mae.....119 Fergerson Ave., N. Syracuse
Potter, Willard Harmon.....Truxton
Powell, Gaylord Ellis.....405 S. Market St., Johnstown
Power, Susan Elizabeth.....109 Charing Rd., DeWitt
Powers, Donald Karl.....249 Furlong St., Rochester
Powers, Henry W.....259 Bryan St., Rochester
Powers, Joan E.....259 Bryan St., Rochester
Pratt, Laurita Yvonne.....4391 Kahala Ave., Honolulu, Hawaii
Pratt, Robert Ackerly.....Cossayuna
Pratt, Robert E.....Theresa
Prevost, Robert P.....239 65th St., Niagara Falls
Price, George Wendell.....7 Dean St., Lynbrook
Price, John Burton.....Sidney Center
Pritchard, William Thomas.....Interlaken
Proctor, Thomas Wardwell.....28 Appleby Rd., Wellesley, Mass.
Prosser, Patricia C.....653 Ecton Rd., Akron, Ohio
Prouty, Charles E.....15 Spring St., Swanton, Vt.
Provoost, Alison.....Littleworth Lane, Sea Cliff
Pulsifer, Susanne Libby.....199 Palmerston Rd., Rochester
Putnam, Henry.....Redwood
Quigley, John Charles.....9 Lewis St., Auburn

Quinn, Hugh Allan.....No. 30, Vet's Village, Canton
Rader, Stanley Robert.....70 Lynton Pl., White Plains
Ragine, Vida Florence.....324 Jericho Turnpike, Floral Park
Ralph, Barbara Elizabeth.....121 Lockwood Rd., Syracuse
Ray, Barbara.....86 Oakland Ave., Port Washington
Raymond, Jane Ann.....Woodstock
Raymond, Kenneth Irving.....2924 Cleveland Ave., Niagara Falls
Read, Philip Standish.....43 Belden Ave., Dobbs Ferry
Reamon, Carolyn Hope.....743 Allen St., Syracuse
Reed, Charles Floyd.....Hermon
Reed, James R.....37 State Rd., Hampton Manor, Rensselaer
Reed, Nancy A.....27 Bogart Ave., Port Washington
Reinartz, Anna Gertrude.....7306 Park Ave., N. Bergen, N. J.
Reis, Richard Herbert.....427 Spring Ave., Ridgewood, N. J.
Remington, David Wilbur.....966 S. Goodman St., Rochester
Remington, Emory Brace, Jr.....966 S. Goodman St., Rochester
Remmler, Astrid.....Box 55, Farmingdale
Renkert, Robert Charles.....206 Canal St., Lyons
Renzi, Alfred Carmen.....132 N. Rutland St., Watertown
Rescorl, William Henry.....10 Main St., Mineola
Reyell, Robert J.....37 Margaret St., Saranac Lake
Reynolds, Christopher.....58 Church St., Adams
Reynolds, Jerry.....17 Manor Hill Rd., Summit, N. J.
Reynolds, John Alexander...Meadowbrook Dr., R. 3, Baldwinsville
Rhodes, Richard Paul.....119 4th Ave., Bay Shore
Richards, Phyllis M.....Higby Rd., New Hartford
Richman, Martin F.....16 Woodcrest Ave., White Plains
Rieck, Verner.....R. D. 2, Lyons
Riley, Bernard Wilcox.....50 Barney St., Gouverneur
Rixmann, Setzu.....917 Washington St., Hoboken, N. J.
Robba, Eric Arthur.....37 Klebart Ave., Webster, Mass.
Roberts, Ovid E.....5113 Conn. Ave., N. W., Washington 8, D. C.
Robertson, Barbara Anne.....47 Fenimore Rd., Scarsdale
Robertson, William Kenneth, Jr...30 Plymouth Rd., Summit, N. J.
Robins, James Hendall.....Box 18, Center Conway, N. H.
Robinson, Ann Catharine.....190 Millburn Ave., Millburn, N. J
Robinson, Edson Eugene, Jr.....619 Sherman St., Watertown
Robinson, Gary Edward.....99½ Oak St., Binghamton
Robinson, Palmer Hoyt.....11 Montview Rd., Summit, N. J.
Robinson, Virginia Grace.....108 Chestnut St., Towanda, Pa.
Rockwell, Francis G.....6 Mechanic St., Canton
Roda, Frank C., Jr.....521 Canton St., Ogdensburg
Rogers, Kenneth C.....Box 231, Westwood, N. J.
Rogers, Russell Byington.....49 Croton Ave., Ossining
Rogers, William Boice.....6 E. Union Ave., Bound Brook, N. J.

NATHAN Frank's SONS

Ogdensburg's Largest Department Store

•

Founded 1858

College Supplies and Sporting Goods

◆

THE BING STEVENS STORE

◆

Canton New York

Rollins, Kim.....1150 Fifth Ave., New York City
Rombouts, Bennett.....Dakoda 2-N, Oranjestad, Aruba, N. W. I.
Rood, Shirley E.....R. D. 1, Canton
Roop, Mary V.....Mexico
Root, Angelo Frank.....221 Cedar St., Watertown
Roselle, James Samuel.....34 Franklin St., Jamestown
Rosenberg, Arnold David.....355 E. 42nd St., Paterson, N. J.
Rosik, Peter.....37 Parkway Circle, Scarsdale
Ross, Frank Douglas.....114 Ridgewood Rd., W. Hartford, Conn.
Ross, Lorna.....224 Spruce St., West Hempstead
Rossoff, Harold.....60 George St., Massena
Roters, Jeanne Marie.....116 Audley St., Kew Gardens
Rothberg, Morris Marvin.....155 E. Orvis St., Massena
Rourke, Carol Elizabeth.....11 Kendrick Ave., Hamilton
Rourke, Robert Francis.....2219 16th St., Troy
Roushey, Howard F., Jr.....30 Park St., Canton
Rowe, Shirleyann.....412 Highland Dr., Chevy Chase, Md.
Rowley, Barbara Ann.....8 Wilcox, Middletown
Roy, George Robert.....Lisbon
Roy, Helen May.....Lisbon
Ruark, Helen Louise...8010 Piney Branch Rd., Silver Springs, Md.
Rugen, Jean Marie.....LaRoche Ave., Harrington Park, N. J.
Rumsey, Edgar.....108 Windsor Pl., Syracuse
Runyan, Beverly Jane.....57 Woodland Ave., Glen Ridge, N. J.
Russek, Jill.....30 E. 72nd St., New York City
Russell, Emily Katherine.....R. F D. 3, Rome
Russell, Donald K.....22 Smith Ave,. Bay Shore
Russell, Fred Albert, Jr.....257 Blackmer St., Auburn, Maine
Russell, JoAn Phelps.....455 Clinton St., New Bedford, Mass.
Russell, Leonard H., Jr.....Newton, Mass.
Russell, Patricia.....9 Bedford Pl., Radburn, N. J.
Russo, Joseph S.....100 E. Montgomery St., Johnstown
Rust, Mary Louise.....153 Oxford Blvd., Garden City
Rust, Robert Warren.....133 Elderfield Rd., Manhasset
Rutherford, Robert William.....713 Elizabeth St., Ogdensburg
Ryan, James.....20 Elizabeth Ave., Pompton Plains, N. J.
Ryan, Thomas Joseph.....805 First North St., Syracuse
Sacco, Victor Stewart.....2329 33rd Rd., Astoria
Sacher, Robert E.....126 Main St., Cortland
St. Amour, Roswell P.....145 Haley St., Watertown
Salisbury, Jean V.....163 Hunter Ave., Tarrytown
Salomon, Richard Bruce.....Haverstraw Rd., Suffern
Salsburg, Glenn William.....No. 78 Vet Village, Canton
Samuels, Robert Walter.....102-18 Ascan Ave., Forest Hills
Sanford, John Edwin.....2 Magnolia Terr., Albany
Saperstone, Milton Harold.....No. 86 Vet Village, Canton
Sargent, Frank Charles.....Vassar Alumnae House, Poughkeepsie
Sasso, William G.....12 Short St., Malden, Mass.
Sawchuk, Peter.....629 Hamilton St., Schenectady
Sayer, Richard Hoyt.....99 Bellewood Ave., Dobbs Ferry
Scarborough, C. Colton, Jr...25 Sedgwick Rd., W. Hartford, Conn.
Schadwill, Edward Ernest.....101 W. 2nd St., New York 23
Schaefer, Barbara G.....Drewville Rd., Brewster
Scharmann, William Randall.....19 Fair Hill Rd., Westfield, N. J.
Scheim, Otto Fred.....26 McKinley Ave., Hicksville
Schell, William Richard.....Evans Mills
Schiemer, Marilyn Jean.....38 Woodside Ave., Little Falls
Schilling, Nancy.....720 Sassafras St., Erie, Pa.
Schliekelman, Thomas Henry.....45 Hooker St., Rochester 5
Schneeloch, Helen Claire.....124 Luquer Rd., Port Washington
Schneider, Carl E.....65 Tremont Ave., Kenmore
Schneider, Charles Richards 51 W. Pierrepont Ave., Rutherford, N. J.
Schneider, John Henry, Jr.....62 Vreeland Ave., Rutherford, N. J.
Scholl, Albert Brundage.....162 Clinton St., Watertown
Scholl, Peter Dunham.....162 Clinton St., Watertown
Schott, William Paul.....303 Princeton Rd., Rockville Centre
Schrade, Karl Herman, Jr.....65 Jackson St., Saratoga Springs
Schreier, Charles Frederick.....Hampton St., Sag Harbor
Schubert, William Edward
108 N. Alhambra Ave., Monterey Park, Calif.
Schultz, Laura Mae.....25 Claire St., Great Neck
Schwartz, Julius Frank.....412 Jay St., Ogdensburg
Schwenk, Herman Christian, Jr.....43 Shufeldt St., Kingston
Scott, Mary Emma.....509 Church St., Herkimer
Scott, Robert Joseph.....Au Sable Forks
Scott, Robert Thomas.....7200 Ridge Blvd., Brooklyn
Seamon, John Oliver.....324 5th Ave., Olean
Seely, Kenneth Charles.....2 Forest Hills, E. Rochester
Segar, Francis.....17 Hodskin St., Canton
Segar, Rocca.....24 Farmer St., Canton
Sesan, Irwin R.....c-o Ruder, 601 E. 19th St., Brooklyn
Sexton, Douglas.....102 Clinton Pl., Utica
Sezna, Edward.....515 William St., Rome
Shakeshaft, Willis Munson.....100 Harvard Ave., Rockville Centre
Shakshober, John Hobart.....6 Birch Lane, Manhasset
Shaw, Cynthia Ann.....230 Carroll Ave., Mamaroneck
Shaw, William F.....35 Lorenz Ave., Baldwin
Shedd, Edmund Frisbie.....215 W. 13t St., New York.
Shell, Richard A.....53 E. Eighth Ave., Gloversville
Sherman, Frank Foster.....59 Maple St., Oneonta
Sherman, Herbert Donald.....574 Allen St., Jamestown
Sherman, Madeleine Holt.....51 Magnolia Ave., Garden City

1868—Over 80 Years of Service—1949

From Hats to Shoes—Miller Quality

Guarantees you style, fit, and lasting satisfaction
and Better Value for the price you pay

◆

TIMELY CLOTHES FOR ALL OCCASIONS

Compare—Convince Yourself

J. R. MILLER CO.

◆

Miller Bldg. Watertown, New York

UTICA PLUMBING SUPPLY CORP.

Wholesalers

•

Plumbing, Heating and Sheet Metal Supplies

OGDENSBURG, N. Y.

W. H. MacLeod Open All Year

MacLEOD'S

10 E. Main Street Canton, New York
Tel. 80-M
Rooms Garage

Compliments of

COVELL INSURANCE AGENCY

34½ Market St. Potsdam, N. Y.

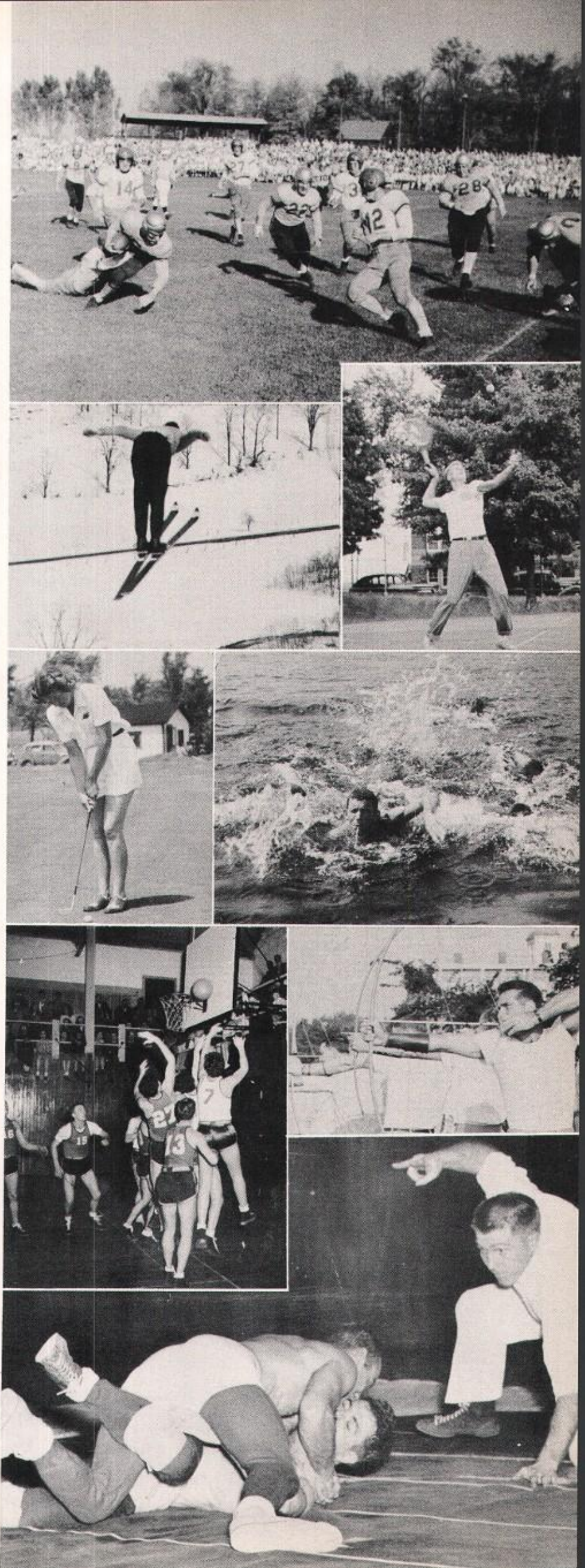

Sherman, Ruth M.....6 Herber Ave., Delmar
Shookoff, Donald Theodore.....38 Locust Ave., Rockville Centre
Shrader, William Whitney.....31 Holden Rd., W. Newton, Mass.
Shwedo, John Joseph.....21 Stevens St., White Plains
Sicko, John S.....Witherbee
Simon, Elaine C.....575 Park Ave., New York City
Single, Ruth Elizabeth.....153 Porterfield Pl., Freeport
Sipple, Wilmer Edward.....Roscoe
Sitterley, Eugene Fletcher, Jr .....115 E 86th St , New York 23
Skinner, Duane Kenneth.....1207 Western Ave., Albany
Slate, Donald Maurice.....Catherine St., Hermon
Slocum, Judith Jane.....10 Chipman Pk., Middlebury, Vt.
Slocum, William Wieters.....10 Chipman Pk., Middlebury, Vt.
Slye, Gordon G.....15 Elizabeth St., Baldwinsville
Smalbein, Paul William, Jr.....114 Grand Ave., Englewood, N. J.
Small, Arthur R.....19 Oak St., Floral Park
Smith, Ainslie Hand.....Woodside Lane, Westport, Conn.
Smith, David Layton.....18 Burchard Ave,. Hoosick Falls
Smith, Donald Ernest.....River St., Elizabethtown
Smith, Gilbert Rupert, Jr.....Box 250, Chestertown
Smith, Helena Ferris.....129 N. Essex Ave., Orange, N. J.
Smith, Kenneth Harold.....No., 18 Vet Village, Canton
Smith, Stanley Fred.....208 N. Oak St., Falls Church, Va.
Smith, Varick Marcy.....Orchard Farm, Montaque, Mass.
Smith, Willard F.....217 Walnut St., Ridgewood, N. J.
Smithers, William Stewart.....Heuvelton
Smits, George Patrick.....340 Keyes Ave., Watertown
Smoot, Marty Ann, 3752 Cumberland St., N. W., Washington, D. C.
Sniffen, Barbara K.....306 N. Washington St., Alexandria, Va.
Sohn, Donald Richard.....307 E. 44th St., New York City
Sonn, Esther.....Broad St., Schuylerville
Southwick, Calvin.....206 South St., Glens Falls
Spadola, Frank Anthony.....80-42 160th St., Jamaica
Spatz, David.....108 Adams Pl., Delmar
Spencer, Kenneth Clair.....Box 73, Dansville
Sperling, Bernard S.....310 Proctor Ave., Ogdensburg
Stabins, David M.....135 Park Dr., Watertown
Stafford, Robert H.....60 Sunnyside Ave., Tarrytown
Stanton, Irene Licetna.....Masonic Home, Utica
Stanton, Virginia A.....48 W. Gansevoort St., Litlte Falls
Stanwood, Robert H.....R. F. D. 1, Westwood, N. J.
Stapleton, John Howard.....140 Carpenter Ave., Sea Cliff
Starke, Edward William.....180 Brookside Ave., Amsterdam
Staubach, Richard Louis.....41 Washington Ave., Hillsdale, N. J.
Stebbins, Priscilla.....R. D. 3, Binghamton
Stehli, Francis G.....69 State St., Canton
Stehli, Mrs. Irene Comfort.....6 Tucas St., Greene
Stenger, Norma Irene.....710 Merrick Rd., Baldwin
Stephens, James Alan.....503 Reis Ave., Oradell, N. J.
Sterling, Louise Everhart.....259 Old Army Rd., Scarsdale
Sterling, Robert Winslow.....152 Cottage St., Everett, Mass.
Stetser, Mary Jane.....Hughsonville
Steurer, Warren Howard.....27 Loh Ave., Tarrytown
Steuart, H. Newcomb.....East Lake Rd., Skaneateles
Stevens, Ann Templeton.....311 Knox St., Ogdensburg
Stevens, John W.....311 Knox St., Ogdensburg
Stevenson, Robert Wyatt.....Main St., Chestertown
Stewart, Jean Marilynn.....27 Chestnut St., Schenectady
Stewart, Marilyn.....79 Midland Ave., Montclair, N. J.
Stewart, Robert Bruce, Jr.....42 Grandview Dr., Mount Kisco
Stitt, Richard George.....P. O. Box 45, Adams Center
Stoddard, Edmund Lockwood, Jr..White Birch Dr., Guilford, Conn.
Stoeffler, Audrey Ruth.....112 Oak St., Floral Park
Stone, David Satz.....8 The Mall, Amsterdam
Straw, Douglas.....25 Brookfield St., Manchester, Conn.
Stromberg, Patricia A.....60 Cedar Ave., Pleasantville
Sturtz, George Stephen.....902 Boyd St., Watertown
Suits, Marjorie Ruth.....Newport
Sullivan, Barry Joseph.....102 Fourth Ave., N. Pelham
Sullivan, Judy Mary.....South Colton
Sullivan, Mary Edward.....9 Cray Rd., Portland, Maine
Summa, Grace Vita.....905 Schuyler St., Rome
Sutton, Ann Katherine.....16 Bowers St., Massena
Sutton, Arthur James.....Pine St., Cold Springs
Sutton, Ernest C.....58 Judson St., Canton
Swanker, Suzanne Karns.....179 Cobbs Hill Dr., Rochester
Sweet, Richard Eugene.....9430 240th St., Bellerose
Sylver, Lyle Willis.....415 S. James St., Carthage
Sylver, Mrs. Enza Mae.....129 State St., Watertown
Symonds, Anne G.....37 Hilltop Rd., Short Hills, N. J.
Sywetz, William.....R. D. No. 2, Mohawk
Tag, Janet R.....420 Carroll Ave., Mamaroneck
Tanenhaus, Sanford Paul.....45 Mill St., Binghamton
Tauroney, Francis.....542 Arsenal St., Watertown
Taylor, Edward John.....120 Rock Island St., Gouverneur
Taylor, Frank D.....R. F. D. 2, Dexter
Taylor, Jean Winifred.....18 Suffolk Ave., Maplewood, N. J.
Taylor, Joyce.....503 S. Main St., Canastota
Taylor, Lucian Berry, Jr.....17 Mechanic St., Hudson Falls
Tector, Gretchen C.....91 Genesee St., New Hartford

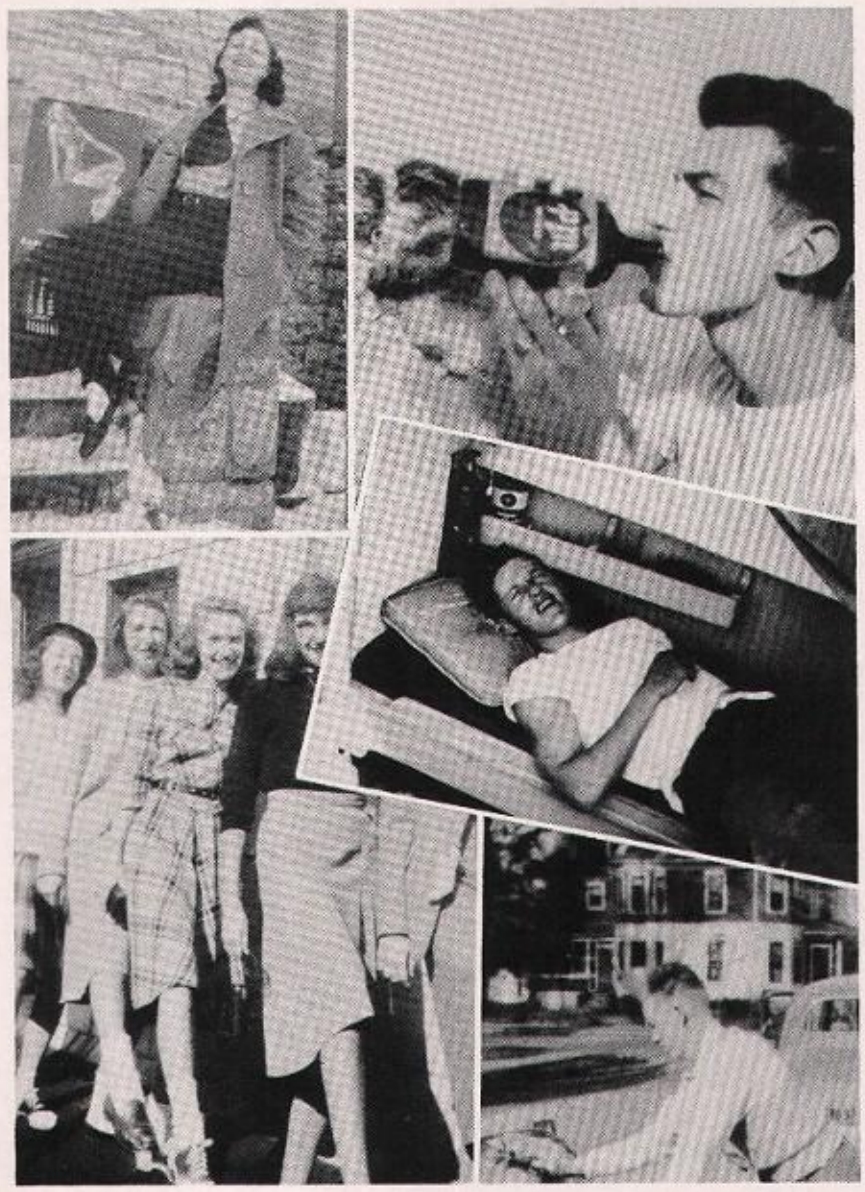

THE ST. LAWRENCE COUNTY SAVINGS BANK

The Only Mutual Savings Bank in St. Lawrence County

339 State Street Ogdensburg, N. Y.

Member Federal Deposit Insurance Corporation

Hands Used in the Divider Pages of this Annual

Donated

Through the Courtesy of

Dick Johanknecht **R. C. Mason**

Mac Lewis **Jack Brush**

THE QUONSET

◆

Dine and Dance

FINE FOOD LEGAL BEVERAGES

◆

Lower Market St., Potsdam Phone 198

SOL KAPLAN, INC.

CANTON, N. Y.

•

Jantzen Swim Trunks and Sweaters

McGregor Sportswear

Van Heusen Shirts and Ties

White Stag Ski Togs

Douglas and Cutis Shoes

•

Other Stores at

GOUVERNEUR MASSENA POTSDAM

OGDENSBURG STAR LAKE

★ ★

CANTON

ELECTRIC LIGHT AND

POWER CO.

★ ★

Terriberry, Bruce Taylor.....R . F. D. 2, New Canaan, Conn.
Terry, Richard Wesley.....35 Maple St., Poughkeepsie
Thomas, Nancy.....32 Carlton Ave., Jersey City, N. J.
Thomas, Robert Glenn.....R. F. D. 1, Watertown
Thompson, Bessie Eleanor.....Lisbon
Thompson, George Matthews.....57 Ormsbee Ave., Proctor, Vt.
Thompson, Oscar John.....971 78th St., Brooklyn
Thompson, Robert Claude.....39 Mattie St., Auburn
Thompson, Robert L.....9 Colden Ave., Lake Placid
Thomson, Martha Ann.....Deferiet
Thornton, Mary Anne.....15 Bennett Ave., Saugerties
Tierney, Hugh Thomas.....R. F. D. 1, Canton
Tiffany, Howard Elliott.....88 Scudder Pl., Northport
Tilford, Joan E.....Jackson Ave., Bayville
Timmerman, Patricia Ann.....15 Barry Pl., Radburn, N. J.
Todd, Avis Ruby.....45 Court St., Canton
Tolley, Bertram Stuart.....140 Sherman Ave., Rockville Centre
Tomlinson, Harold Woodruff .....746 S. Massey St., Watertown
Tomney, Jacqueline Marie.....325 Riverdale Ave., Yonkers
Tontarski, Adele Rose.....400 Massey St., Watertown
Tornatore, Michael A.....111 Souter St., Canastota
Torrey, Barbara Ann.....39 Holton Ave., Westmount, Que., Can.
Townsend, Richard Allen.....37 Glenlawn Ave., Sea Cliff
Trebbi, Genevieve Diana.....21 Van Dam St., New York
Trebbi, Maria Eleanora.....21 Van Dam St., New York
Trerise, John Richard.....73 Park St., Gouverneur
Tresler, Barbara Rae.....South Hero, Vt.
Trombley, Leon John.....20 Clay St., Malone
Troscianiec, Henry Joseph.....Star Route No. 9, Livingston
Troutwine, Frederick Charles...106 E. Montgomery St., Johnstown
Trowbridge, Robert L.....3 Park St., Pulaski
Trumbull, David Elliott.....16 Eddy St., W. Newton, Mass.
Tsufis, Vassalias Peter.....17 Market St., Alexandria Bay
Tucker, Duane Howland.....112 Knowlton Ave., Kenmore
Tucker, Charles Frederick.....3 Mechanic St., Canton
Tucker, Mahlon Woolsey.....Hillcrest Pl., Towaco, N. J.
Turnbaugh, Robert Earl.....515 Grove St., Westfield, N. J.
Turner, Robert Davidson.....Old Westerhouse, Bridgetown, Va.
Turno, Donald H.....69 N. Arlington Ave., East Orange, N. J.
Tuthill, Virginia.....Mattituck
Tuthill, Eileen M.....188 E. Fork Rd., Bay Shore
Tutino, Miriam Harvey.....23 Harbor Lane, Brooklyn
Tween, Laurence Edward.....45 Stewart Ave., Tuckahoe
Vail, Alison Rae.....282 Ryder Rd., Manhasset
Vail, Reynold M.....Mill Hill Lane, East Hampton

SPERLING

FURNITURE STORES

Ogdensburg Potsdam

Massena Malone

O'CONNOR-ALGIE CO.

FOUNTAIN SERVICE

Ogdensburg New York

Compliments of

POTSDAM COMMUNITY ICE CREAM CO.
INCORPORATED

"Pride of the North"

Potsdam New York

Compliments of

CANTON HARDWARE

43 Main Street Phone 24

SAIDEL'S FURNITURE STORE

CANTON NEW YORK

BANNER LAUNDRY

OGDENSBURG PHONE 550

Van Alstyne, Allen Dudley.....Stuyvesant
Van Auker, Richard Paul.....123 Merwin Ave., Rochester
Vanderbilt, Richard Payne.....46-12 Fayette Pl., Great Neck
VanderVeer, Eleanor Jean.....11 Brookside Rd., W. Orange, N. J.
Van Derzee, George B.....19 S. Broadway, Tarrytown
Van Derzee, Robert Scott.....19 S. Broadway, Tarrytown
Van Deusen, Richard John.....46 Ft. Covington St., Malone
Van Doren, Georgene.....35 Washington St., Watertown
Van Dusen, Joan Lewis.....77 Bennington Ct., Tenafly, N. J.
Van Duzer, William Henry.....Washingtonville
Van Iderstyne, Virginia Louise.....43 Judson St., Canton
van Jones, June Helen.....6 Pine Lane, Rye
Van Kirk, Robert William.....357 E. Main St., Waterloo
Van Koevering, William H.....8 Phelps St., Lyons
Van Laer, Nicholaas.....139 Alta Ave., Yonkers
vanNoppen, Joanne.....3 Orsini Dr., Larchmont
Van Slyke, Robert Henry.....596 E. Main St., Little Falls
Van Slyke, W. Barton.....57 Barnes St., Gouverneur
Vant, Phyllis Ann.....615 Cayuga St., Fulton
Van Wert, Beverly Cleveland.....111 Walworth Ave., Scarsdale
Vaughan, Robert L.....24 Avalon Rd., Waban 68, Mass.
Verona, David Allison.....Roscoe
Vetter, Frederick Jacob.....Chestertown
Vath, Charles Gerard.....372 Foch Blvd., Mineola
Vignone, Michael Joseph.....92 Oak St., Manchester, Conn.
Vought, John Raymond.....1118 Cortlandt St., Peekskill
Wainwright, Frederick Richard.....216 Marcellus Rd., Mineola
Waligroski, Edward John.....Romapo Valley Rd., Mahwah, N. J.
Walin, Robert S.....7 Ontario Rd., Bellerose
Wallace, Edward.....1132 Hoover Ave., Utica
Wallace, Marget Grace.....123 Butternut Dr., DeWitt
Wallace, William Thomas.....439 Beach Ave., Rochester
Walsh, Garnar Vincent.....98 Academy St., Malone
Walsh, James Bernard.....98 Academy St., Malone
Walsh, Robert Edmund.....98 Academy St., Malone
Walsh, Thomas F.....22 Martha Pl., Passaic, N. J.
Walters, John F.....Apt. 59, Vet's Village, Canton
Walters, Mrs. Marjorie B.....Apt. 59, Vet's Village, Canton
Walton, Gerald F.....8629 Griffon Ave., Niagara Falls
Ward, Anne E.....5 3rd Ave., Broadalbin
Ward, Betty Lou.....31 Jersey Ave., Ogdensburg
Warner, Earle Eugene.....1381 Myron St., Schenectady
Warren, Leonard M.....Box 325, Saratoga Springs
Wasley, David Lloyd.....14 Orchard St., Terryville, Conn.
Waters, Stanley Oberne.....126 Park Dr. W., Watertown
Waters, William Harold.....126 Park Dr. W., Watertown
Watkins, Keith Everett.....R. F. D. 3, Massena
Watkins, Marion A.....132 Highland Pkwy., Rochester
Watson, Roland L., Jr.....23 Buck St., Canton
Watson, William James Henry.....22 Fairview Ave., Tuckahoe
Weaver, Daniel F.....852 James St., Clayton
Weaver, Robert Clayton, Jr.....408 Herkimer Rd., Utica
Webb, Frederic W.....Terrace Ave., Riverside, Conn.
Webb, William Aull.....29 Ivan Ave., Wayne, Pa.
Weeden, John Patrick.....1835 W. 8th St., New York
Weegar, William M.....614 Genesee Park Blvd., Rochester
Weichelt, Elizabeth Nancy.....92 Carlyle Pl., Roselyn Hgts.
Weidner, Lester Ernest.....Box 26, E. Williston
Weigel, Walter J., Jr.....511 Henry St., Utica
Weissman, Judith Chrystol, 44 Highview Ave., Old Greenwich, Conn.
Weith, Jack William.....Box 45, Perryville, Mo.
Welch, Joan A.....38 Dewey Ave., Fairport
Weller, Joane Elizabeth.....98 Durand Rd., Maplewood, N. J.
Wellington, Richard Conway.....10 Salem St., Cos Cob, Conn.
Wells, John Hugh.....82 Judson St., Canton
Wells, Nathaniel.....82 Judson St., Canton
West, Donald Eugene.....75 Somers Ave., Bergenfield, N. J.
Westbrook, John F.....411 Jay St., Ogdensburg
Westman, Carl John.....Rensselaer Falls
Westerberg, Douglas George.....93 74th St., Brooklyn
Wetterhahn, Gerald John.....R. F. D. 2, Clayton
Wetzel, Mrs. Christine M.....Apt. 15, Vet Village, Cantor
Wetzel, William Gayle.....Apt. 15, Vet Village, Canton
Whalen, James Patrick.....435 S. Hamilton St., Watertown
Whalen, Mary Josephine.....38 Park St., Canton
Wheat, Hank Axtell.....53 Hamilton St., Geneva
Wheatley, Paul Ralph.....144 S. Broadway, Tarrytown
Wheeler, D. Joan.....223 7th St., GardenCity
Wheeler, Richard Morrison.....221 Hollywood Ave., Douglaston
Whelley, John G.....Apt. 64, Vets Village, Canton
White, Donald Avery.....Albany Ave., Nassau
White, Donovan Eugene.....R. F. D. 1, Gloversville
Whiting, Rennold W., Jr.....174 Harding Rd., Glen Rock, N. J.
Whiting, Ronald B.....174 Harding Rd., Glen Rock, N. J.
Whiting, Samuel R.....192 Adams St., Delmar
Whitlock, Bobbette Ann.....15 Lawence Lane, Bay Shore
Whitman, Eleanor Lee.....Westover Ave., Stamford, Conn.
Whittum, Charles Harold, Jr.
Radnor Rd. and Walnut Ave., Wayne, Pa.
Wichern, Wilma Ann.....2235 Bathgate Ave., New York
Wickham, Ray Milton.....10 Seneca St., Waterloo

Widmann, Frederick Adam, Jr.
2139 New Scotland Rd., New Scotland
Wieber, William K.....West Hill Rd., Stamford, Conn.
Wiechec, Walter J.....Schwenkville, Pa.
Wight, Virginia.....511 Linden Ave., Woodbridge, N. J.
Wilcox, Jack.....R. F. D. 1, Fulton
Wilcox, Norton G.....29 Vet's Village, Canton
Wildenberg, Joseph Ward.....Palmer
Wilder, Frederick Smith.....179 Genesee Park Dr., Syracuse 3
Wiley, Edward Paul.....210 S. Hoopes Ave., Auburn
Williams, Donald Richard.....80 Smith Ave., Mt. Kisco
Williams, Doris Elizabeth.....1348 Midland Ave., Bronxville
Williams, Rhys.....Cedar, Vancouver Is., B. C., Can.
Williams, Shirley Jane.....80 Green Ave., Madison, N. J.
Williams, Walter Allen.....165 Ann St., Newburgh
Williamson, Peter Anthony.....191 Candee Ave., Sayville
Williamson, Shirley Ann.....36 Valhalla Way, Verona
Willig, Robert Ray.....837 Kimball Ave., Westfield, N. J.
Willis, Caryl Jane.....Passaic, Ave. Caldwell, N. J.
Willis, Richard Emerson.....411 Kingston Rd., Utica
Wilshusen, Anne Adair.....33 Lafayette Dr., Port Chester
Wilson, Alice M.....110 N. Pine Ave., Albany
Wilson, Donald John.....Brant Lake
Wilson, Janis Helene.....18 Grandview Rd., Chelmsford, Mass.
Wilson, Jefferson K.....610 Mohawk St., Watertown
Wilson, Ward W.....114 E. Court St., Ithaca

Names in the Gridiron
Corrected as to Spelling
With the Aid of the

ST. LAWRENCE UNIVERSITY

STUDENT DIRECTORY

1948-49

Available at the College Book Agency

Wiltsie, Russell E.....20 Vine St., Binghamton
Wind, Carol Nellie.....195 Main St., Whitesboro
Winegard, Marion L.....34 Pearl St., Hudson Falls
Wineman, Donald Joseph.....12 Parkwood Dr., Great Neck
Winslow, Shirley Ann.....172 Aspen St., Floral Park
Wisner, Karl Robert.....115 N. Pearl St., Watertown
Witherhead, John M.....Morristown
Witte, Barbara Ann.....113 Cornwall Dr., DeWitt
Wolcott, Edwin M., Jr.....19 Strathallan Pk., Rochester
Wolf, William Martin.....1021 Arsenal St., Watertown
Wolley, Robert Sumner.....62 Clewley Rd., Medford, Mass.
Wood, A. Ann.....6 Fiske St., Hoosick Falls
Wood, Floyd Walter.....13 Douglas Rd., Massena
Wood, Frederic S.....33 N. Carll Ave., Babylon
Woods, Beverly Almyra.....840 State St., Carthage
Woodward, Elizabeth Marie.....17 W. Barney St., Gouverneur
Woolschleager, Jean M.....35 Waters Terr., Lowville
Worstell, Nancy Ann.....Stonybrook Rd., Westport, Conn.
Wright, Eugene Forest.....10 Fifth St., Valley Stream
Wright, Hamilton Mercer..Old Pascack Rd., Woodcliff Lake, N. J.
Yannes, John Fred.....309 Fulton Ave., Fulton
Yeaton, Robert Arnold.....137 Belknap Rd., Framingham, Mass.
Yost, Melvin Walter.....24 Hulburt Ave., Fairport
Young, Ila Mae.....Sewanois Ave., Lincoln Park, N. J.
Zaros, Woodrow.....52 Alexine Ave., East Rockaway
Zeitler, Frederick Harry.....608 Church St., Herkimer
Zevin, Eugene Richard, Jr. 2201 S. Olive St., West Palm Beach, Fla.
Ziegfeld, Dorothy Ann.....424 Claremont Ave., Teaneck, N. J.
Zinn, Richard Edwin.....85 Elizabeth Rd., New Rochelle
Zirps, Fotena U.....16 Aldine Pk., Nyack
Zittell, Warren Edwin.....472 Gramatan Ave., Mt Vernon
Zuber, Eugene MacDonald.....12 Meadow Ave., Bronxville

SPRING TERM

Alcombrack, Arthur, Jr.....603 State St., Carthage
Bishop, Russell.....Cape Vincent
Bower, William.....17 Garden Pl., Bay Shore
Crane, David.....154 Guy Park Ave., Amsterdam
DeStefani, Ralph.....135 South Bay Ave., Brightwaters
Douglas, Clifton.....16 Sargent St., Hanover, N. H.
Gay, Roger.....49 Park St., Hudson, Mass.
Handly, Arthur.....42 Ft. Covington St., Malone
Marino, Albert F.....29 Clark Pl., Port Chester
Savage, Joseph.....187 Bishop St., Watertown
Stearns, Edward.....Smiths Basin
Westlye, John O.....Box 57, Natchitoches, La.

WHETHER a small private school with a few score students or a large college or national service academy with several thousand, our organization is proud to take part in planning and producing the yearbook. This annual is another example of our efforts to co-ordinate all factors into a unified master plan fitted to the needs and budget of the institution.

THE DU BOIS PRESS

IN APPRECIATION

A school yearbook is usually produced with the assistance of many who are not directly connected with the editorial staff. The staff of the 1949 Gridiron is especially indebted to Twig Larrabee for her help on the literary side of the publication; to Mrs. Janet Labdon for her advice on cover and layout designs; to Mr. Lee Hunt for his artistic photographs of the campus buildings; to Dr. Angus MacLean for his fine tribute to Dean Atwood; and to our faculty advisor, Bob Williams. We would also like to thank all of those students, faculty members, and friends who contributed articles, photographs, or advice or gave us their welcome assistance in any other way.

Durand
CHICAGO